

Sonata for violin and piano

D. Roysman

1993

I

allegro

Handwritten musical score for Sonata for violin and piano, Part I, by D. Roysman, 1993. The score is written for violin and piano in common time (C). It begins with an 'allegro' tempo marking. The first system shows the violin and piano parts with dynamics 'f' and 'p'. The second system continues with 'f' and 'p' dynamics. The third system features a 'cresc' marking. The fourth system also has a 'cresc' marking. The fifth system includes 'ff' and 'mf' dynamics. The sixth system shows 'ff' and 'f' dynamics. The seventh system has 'f' and 'p' dynamics. The eighth system includes a 'b' marking. The score concludes with a final cadence.

Dynamic markings include *p* (piano) and *f* (forte). There are also markings for *tr* (trill) and *8va* (octave up).

Poco meno mosso

c) meno mosso

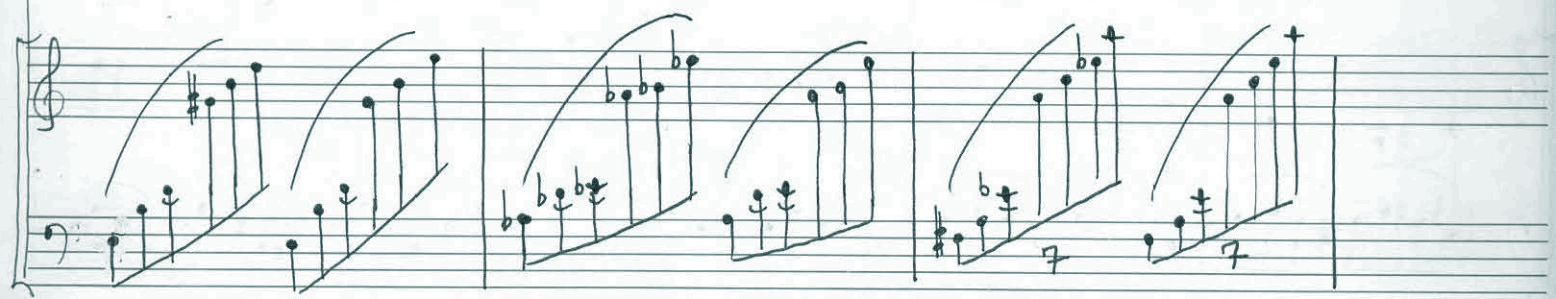
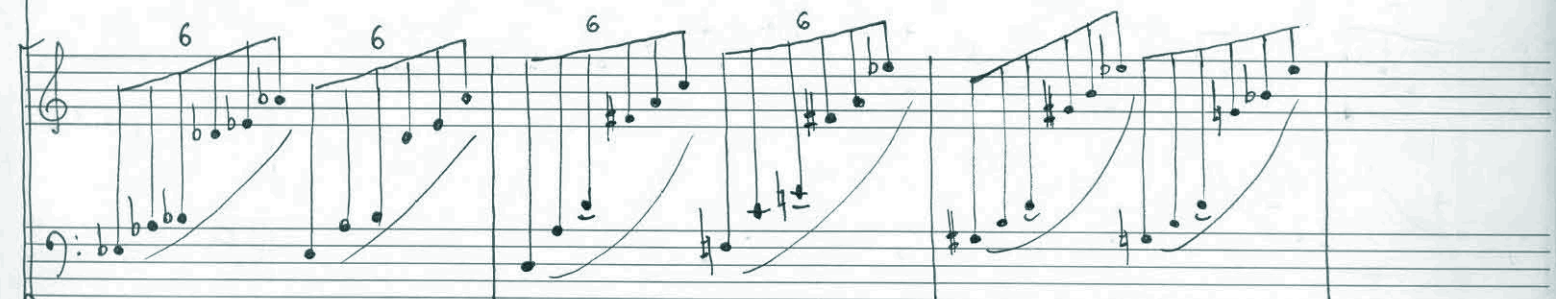
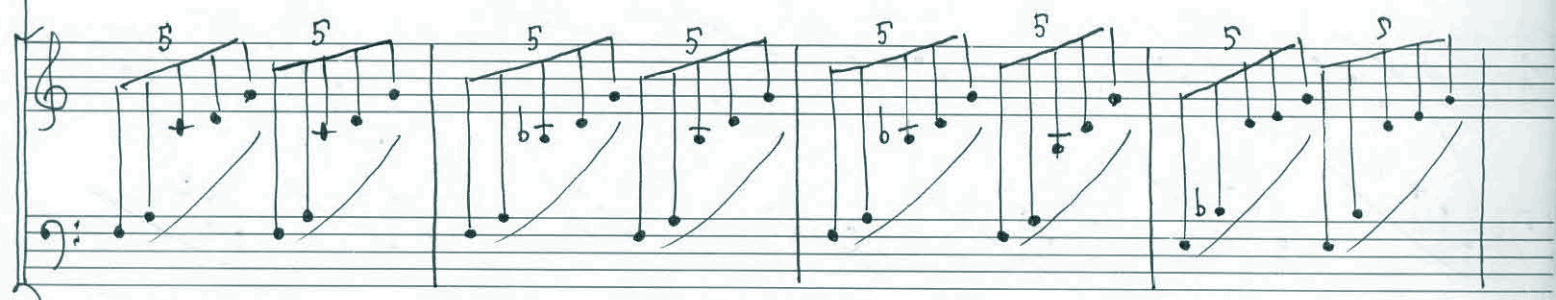
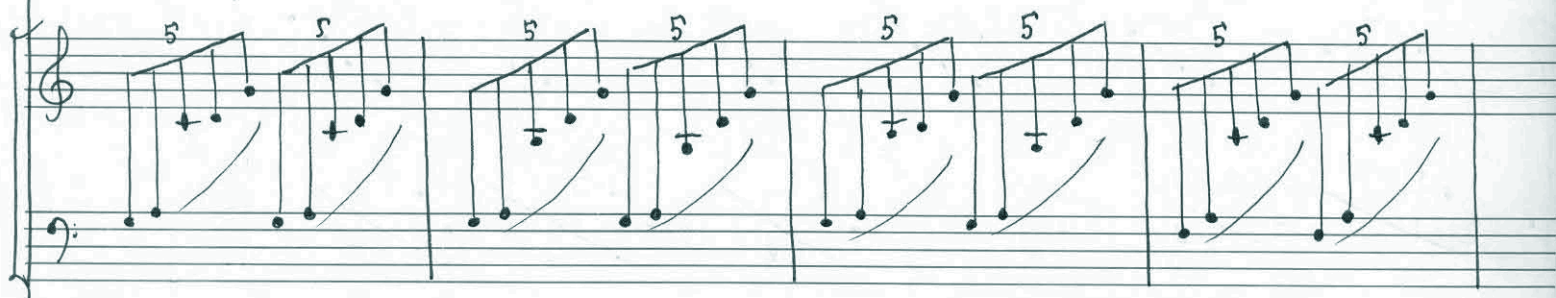

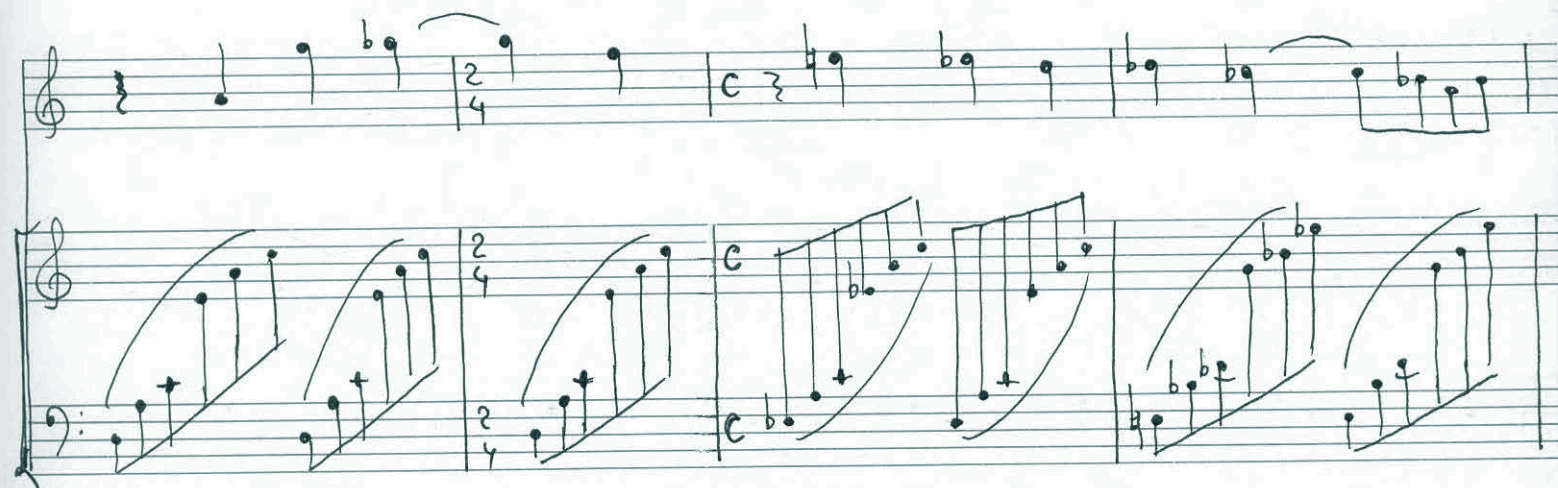
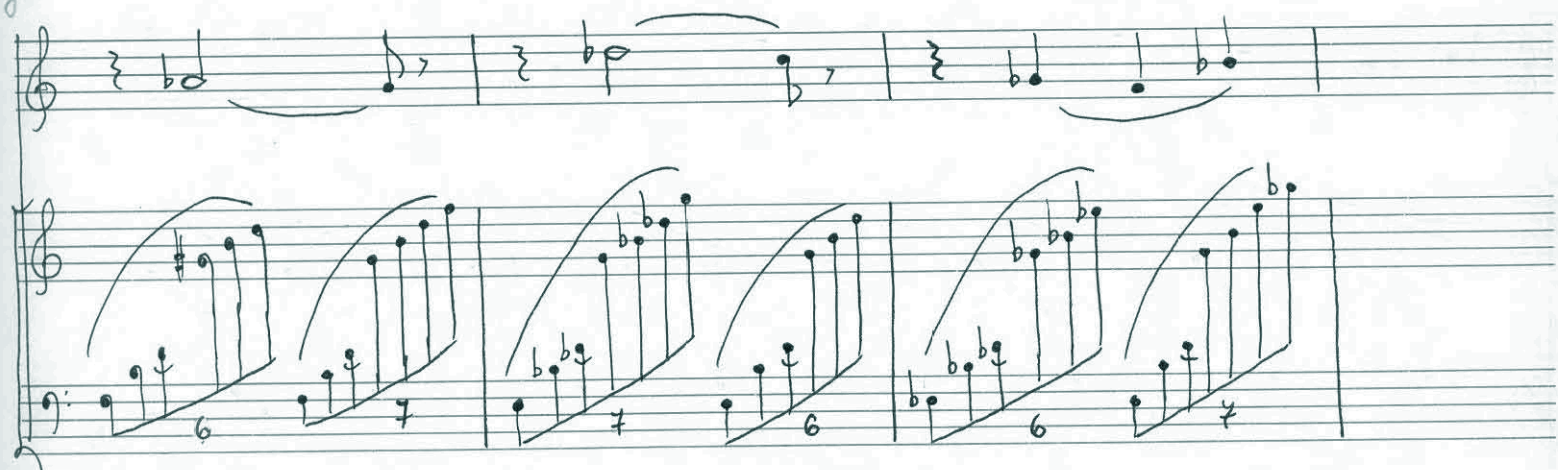

Dynamic markings: *cresc.*, *p*, *ff*.

Trills: *tr*.

Alfred logo: Alfred

Pesante

12 Allegro.

Rusatto. Non troppo
Andante

