# К О Н Ц Е Р Т

для тромбона с оркестром

*Редакция Вильяма Гибсона*

ТРОМБОН

**Николай Римский-Корсаков**

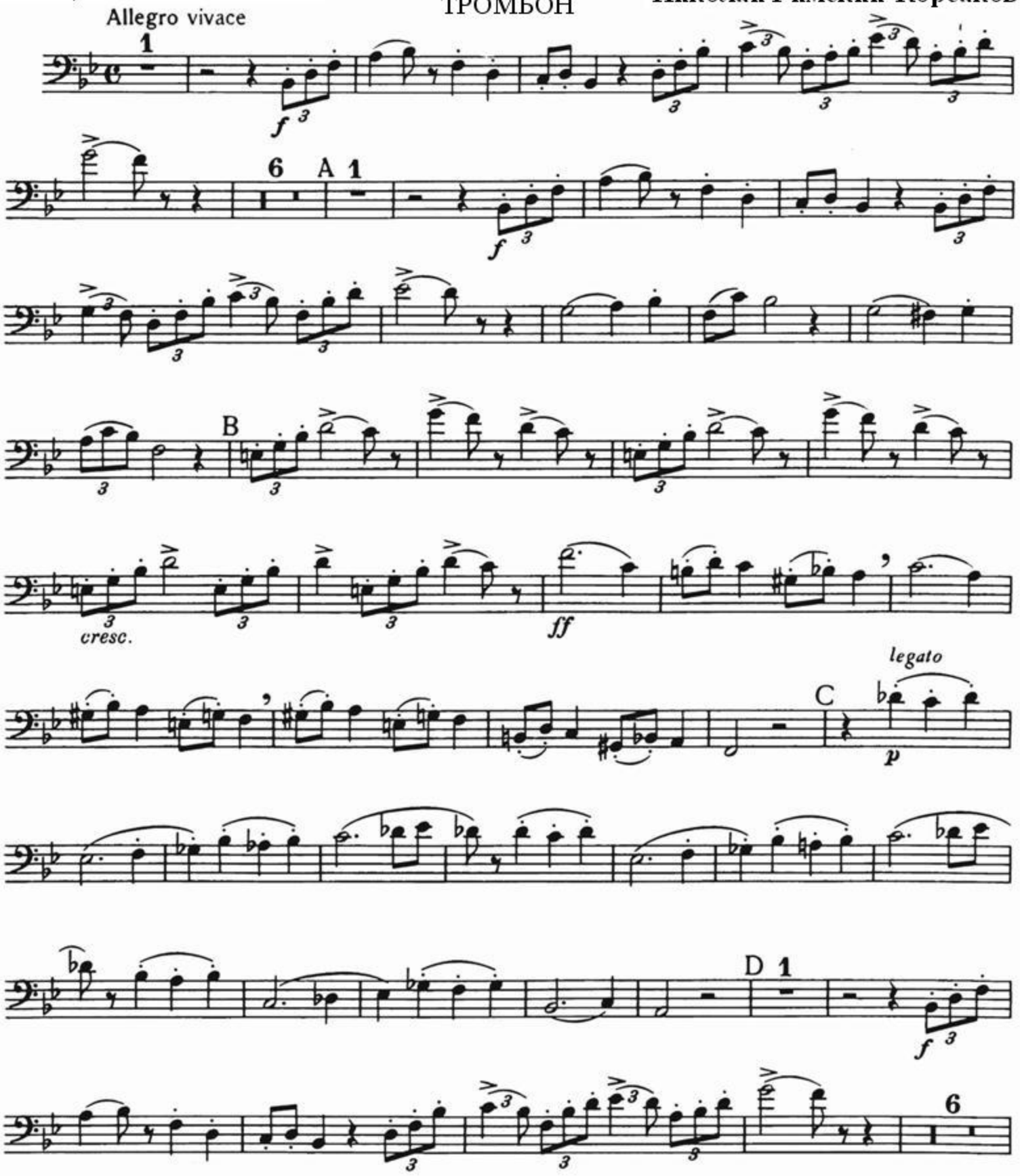

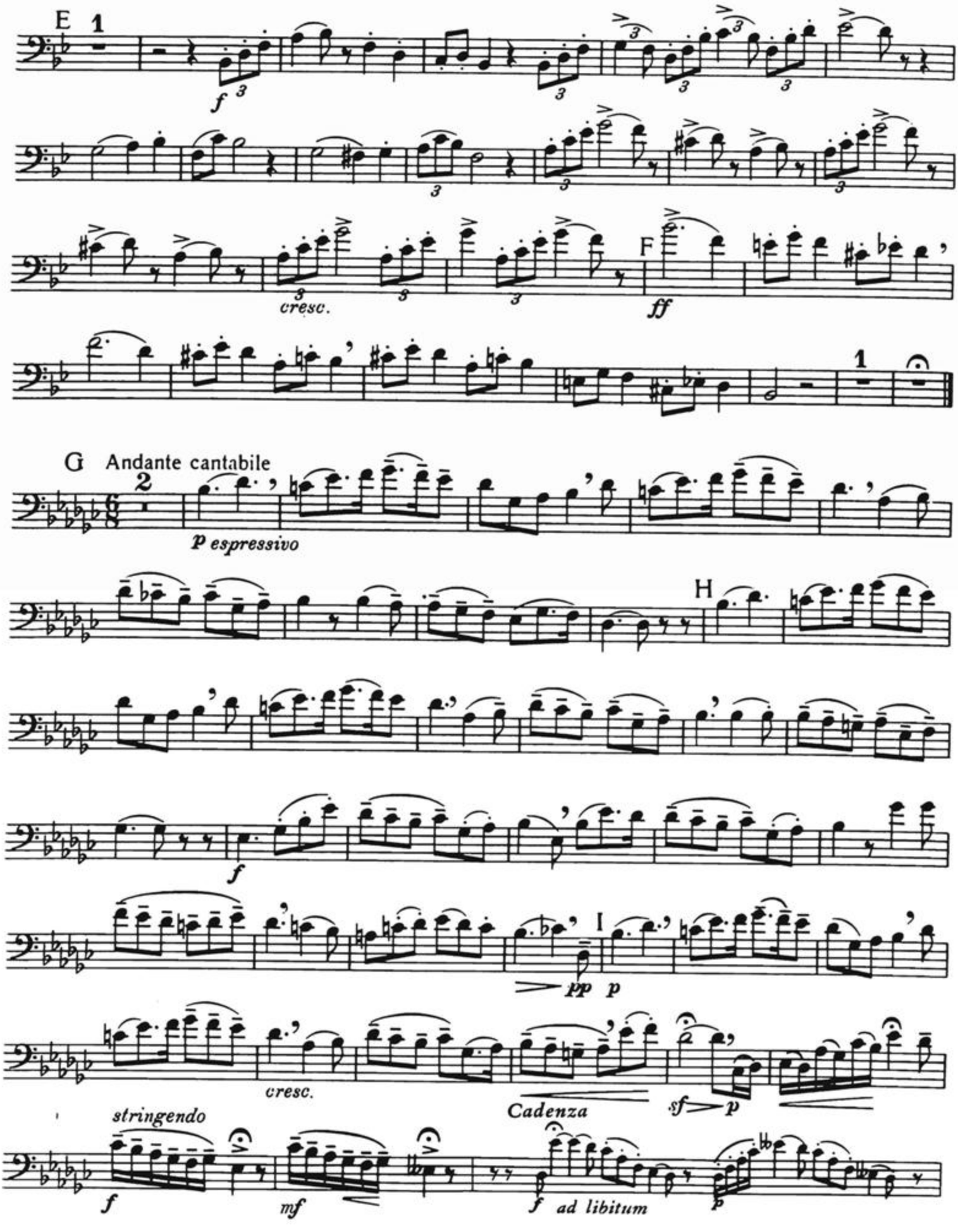
E
1
f
cresc.
F
ff
1
G
Andante cantabile
2
p espressivo
H
f
I
pp
p
cresc.
Cadenza
sf
p
stringendo
f
mf
f
ad libitum
p

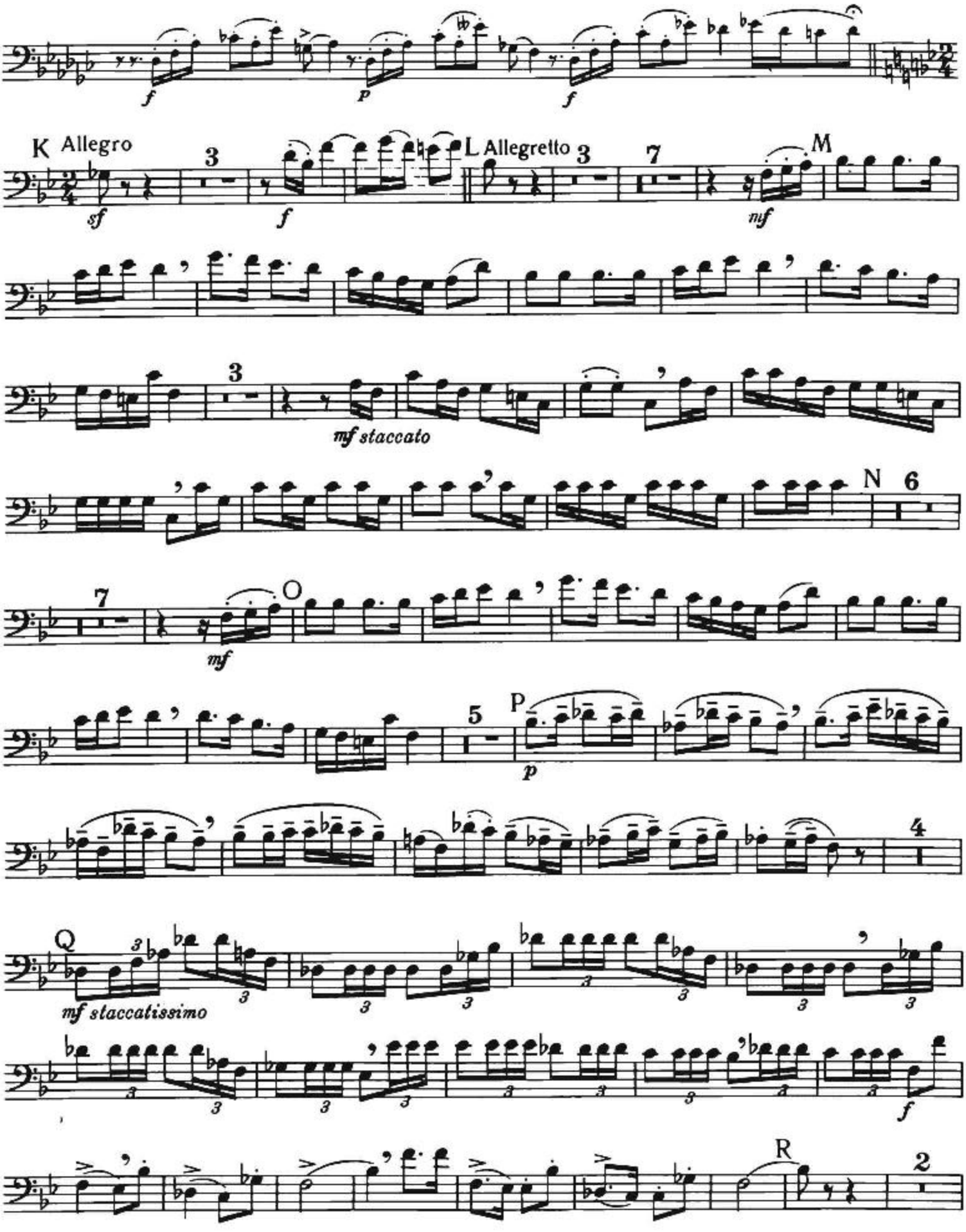
f
p
f
K Allegro
sf
3
f
L Allegretto
3
7
M
mf
3
mf staccato
N
6
7
O
mf
5
P
p
4
Q
mf staccatissimo
f
R
2

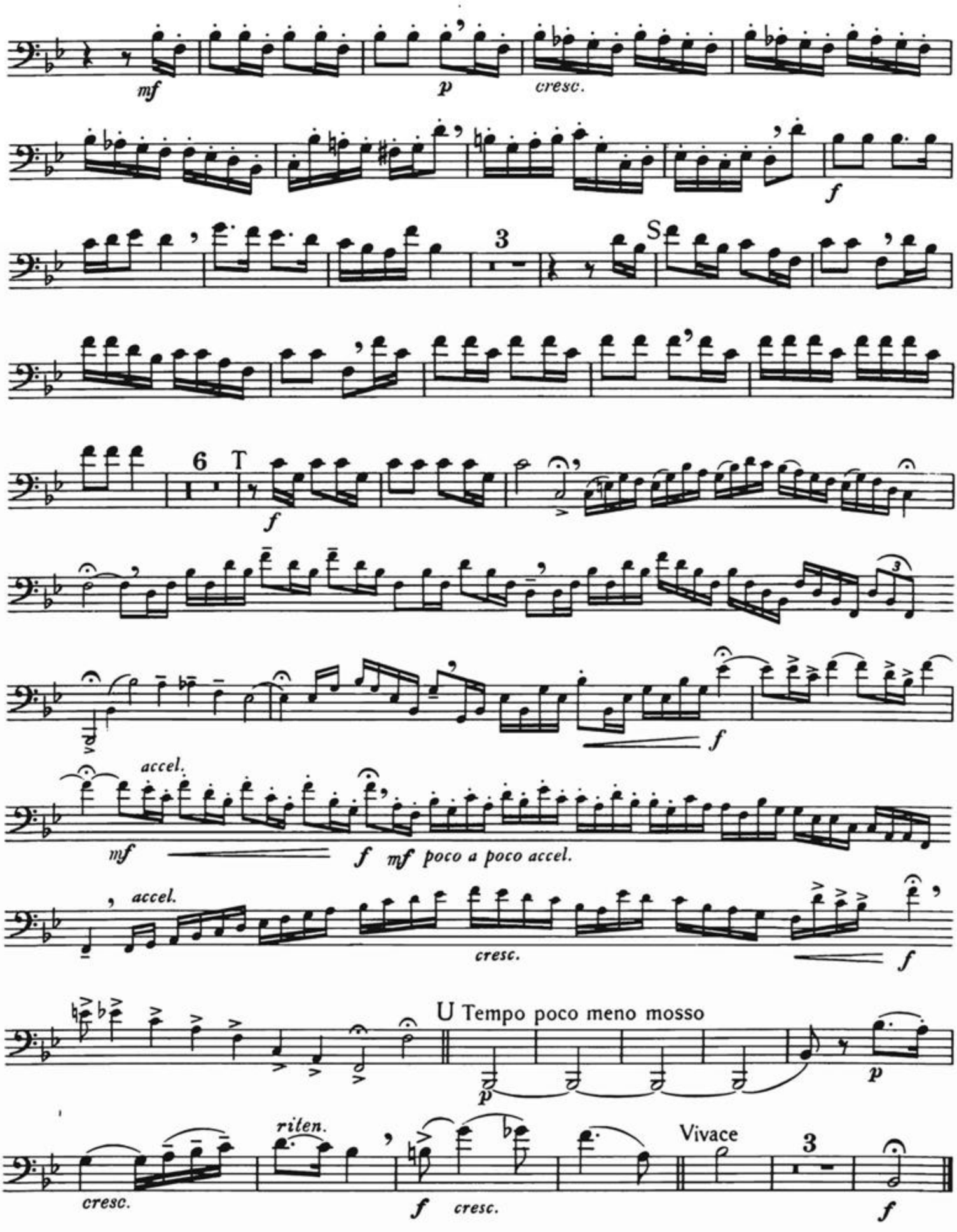
mf
p
cresc.
f
3
S
6
T
f
f
accel.
mf
f mf poco a poco accel.
accel.
cresc.
f
U Tempo poco meno mosso
p
p
cresc.
rilen.
f cresc.
Vivace
3
f