SONATA II.

Adagio.

Violin 1st.

Violin 2nd.

Bassus.

Thorough Bass for the Harpsichord or Organ.

Adagio.

PIANO.

(f)

(Più) Adagio.

(Più) Adagio.

CANZONA.

Allegro.

Allegro.

(f)

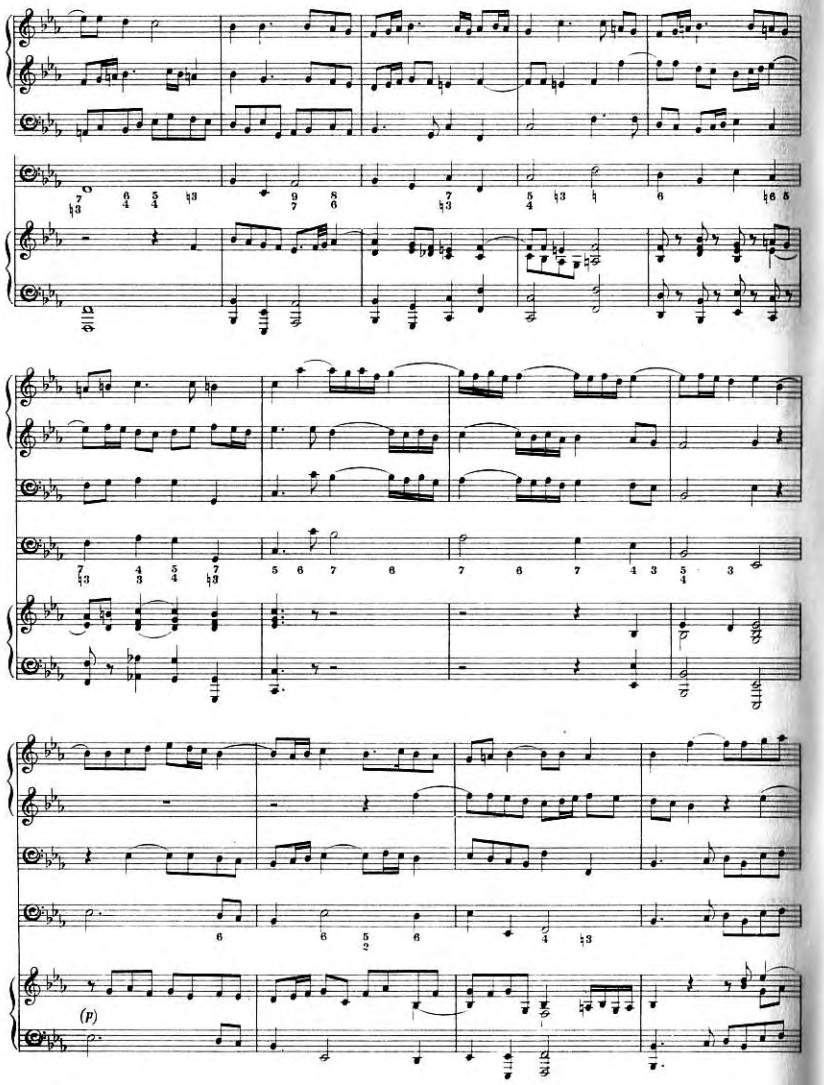
(p)

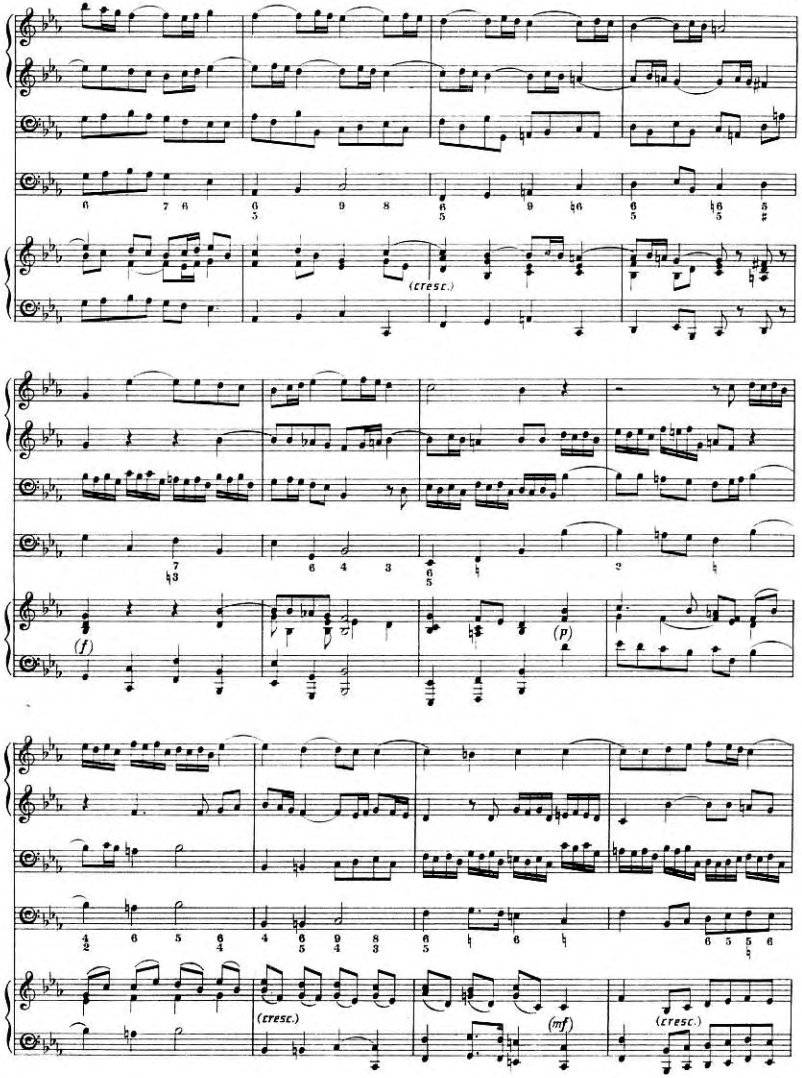
(cresc.)
(f)
(p)
(cresc.)
(mf)
(cresc.)

(f)

p

(f)

(p)

(f)

(cresc.)

(ff)

Adagio.

Adagio.

(f)

Piano

p

Largo.

Largo.

(p)

(cresc.)

(dim.)

(cresc.)

(f)

(dim.)

Allegro.

Allegro.

(f)

(p)

(cresc.)

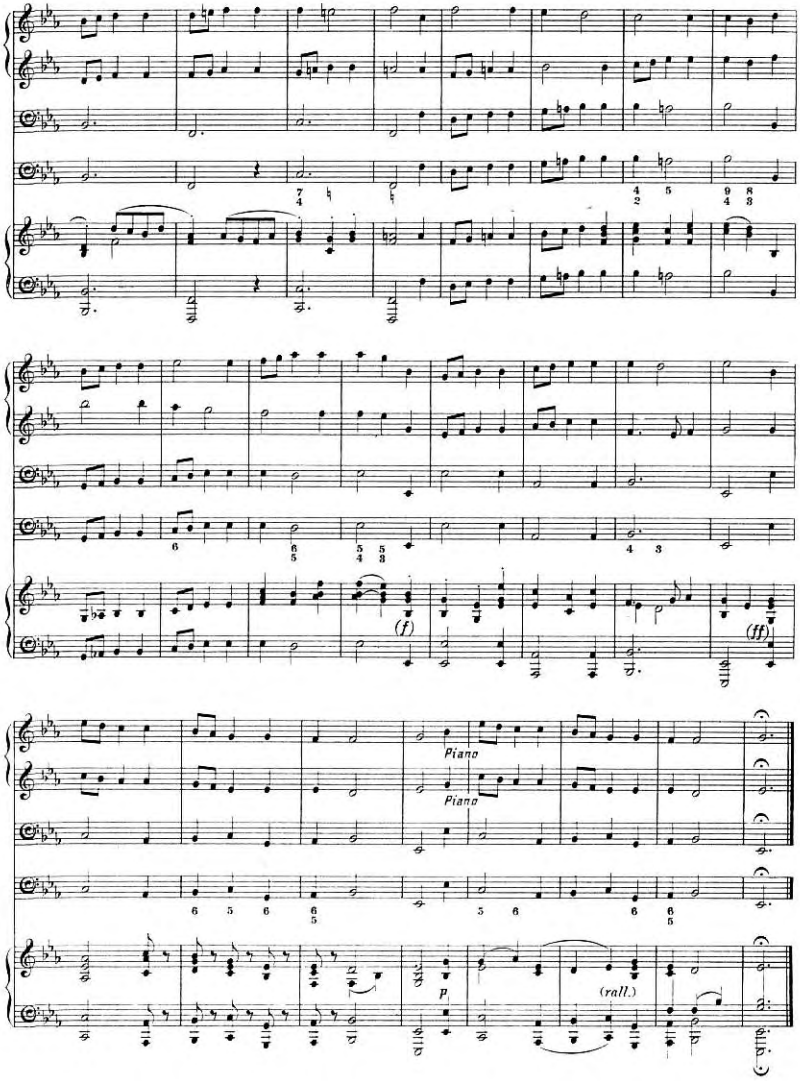
(f)
(ff)
Piano
Piano
p
(rall.)