CONCERTO IV.

Adagio.

Concertino.
Violino I.
Violino II.
Violoncello.

Concerto grosso.
Violino I.
Violino II.
Viola.
Basso.

Allegro.

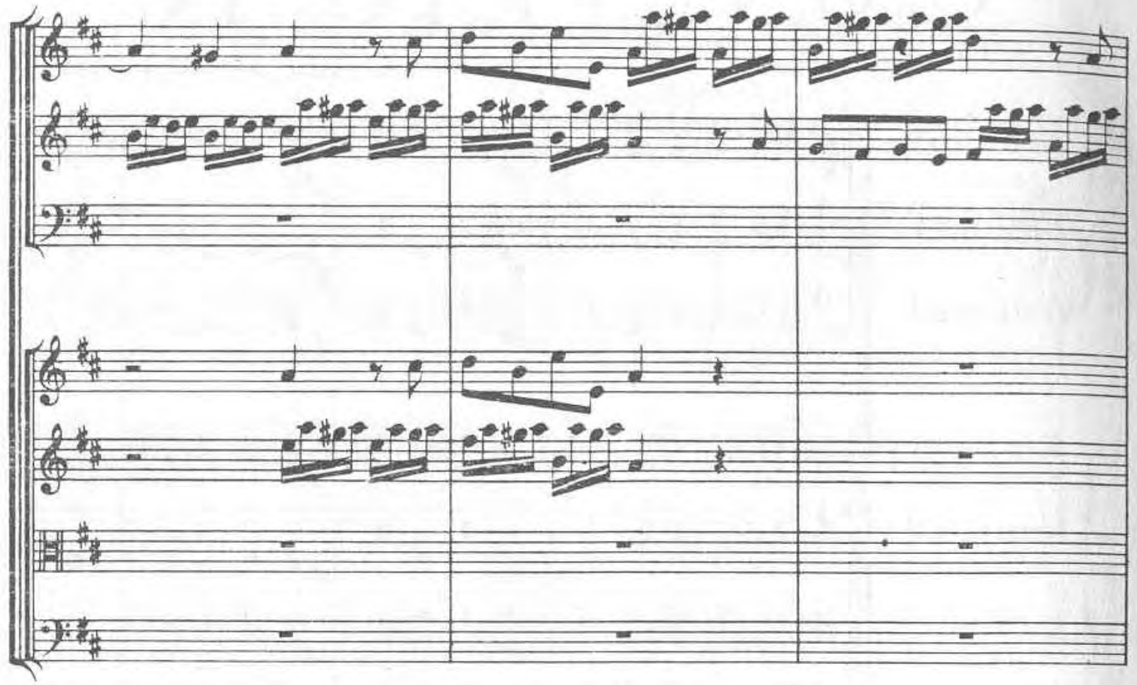

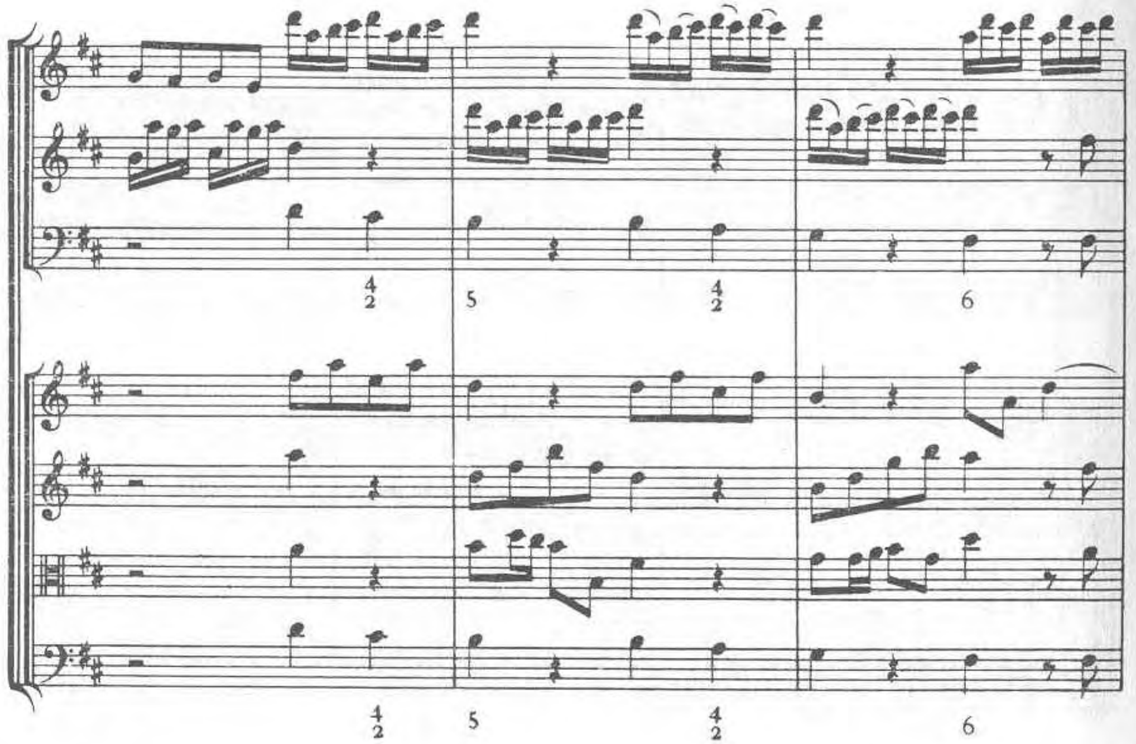
4 2
5
4 2
6
4 2
5
4 2
6

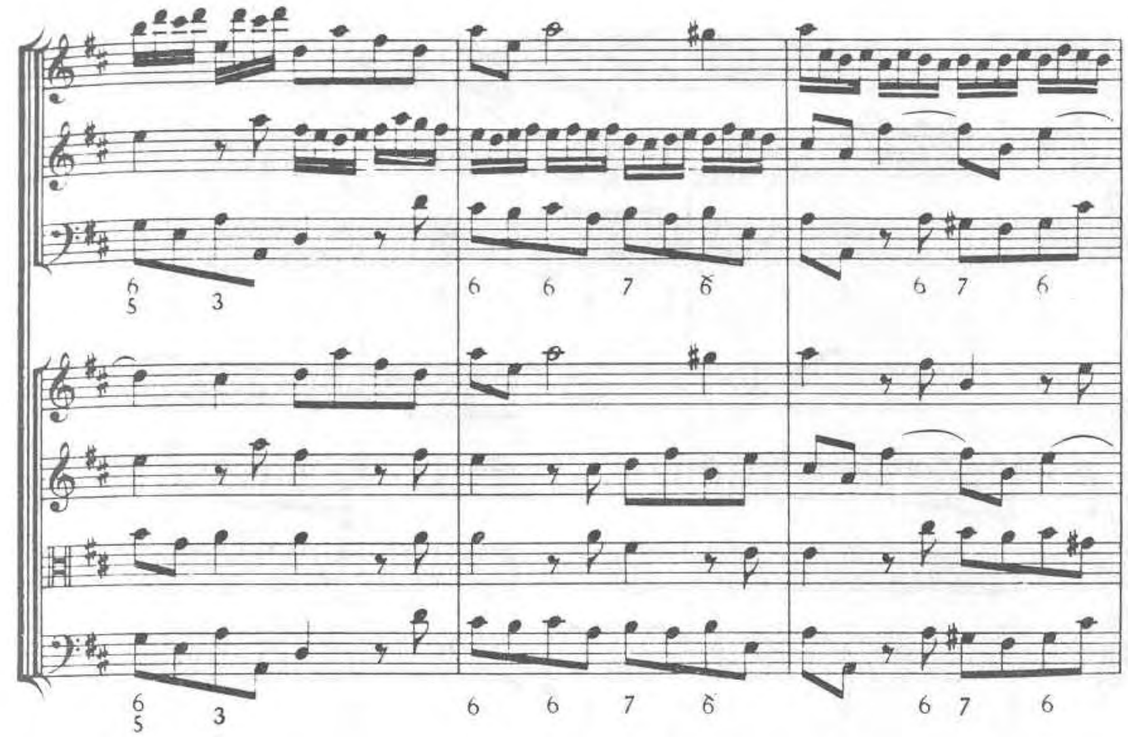
6 5
3
6
6
7
6
6
7
6
6 5
3
6
6
7
6
6
7
6

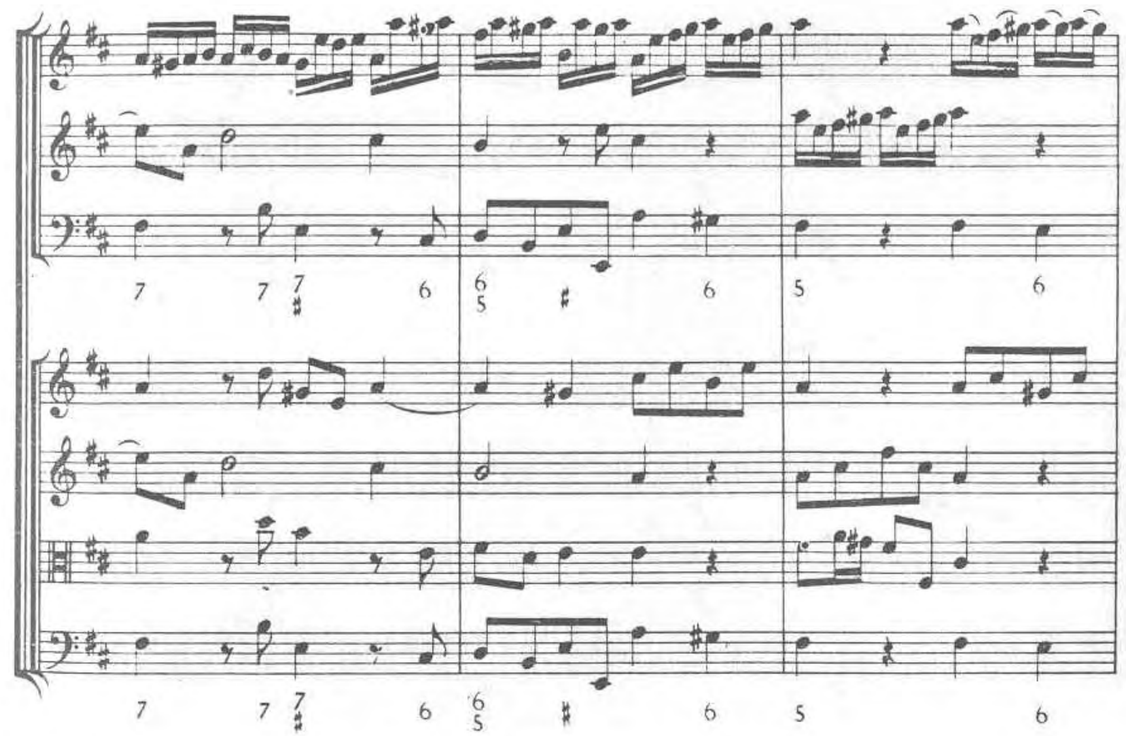
7
7
7 ♯
6
6 5
♯
6
5
6
7
7
7 ♯
6
6 5
♯
6
5
6

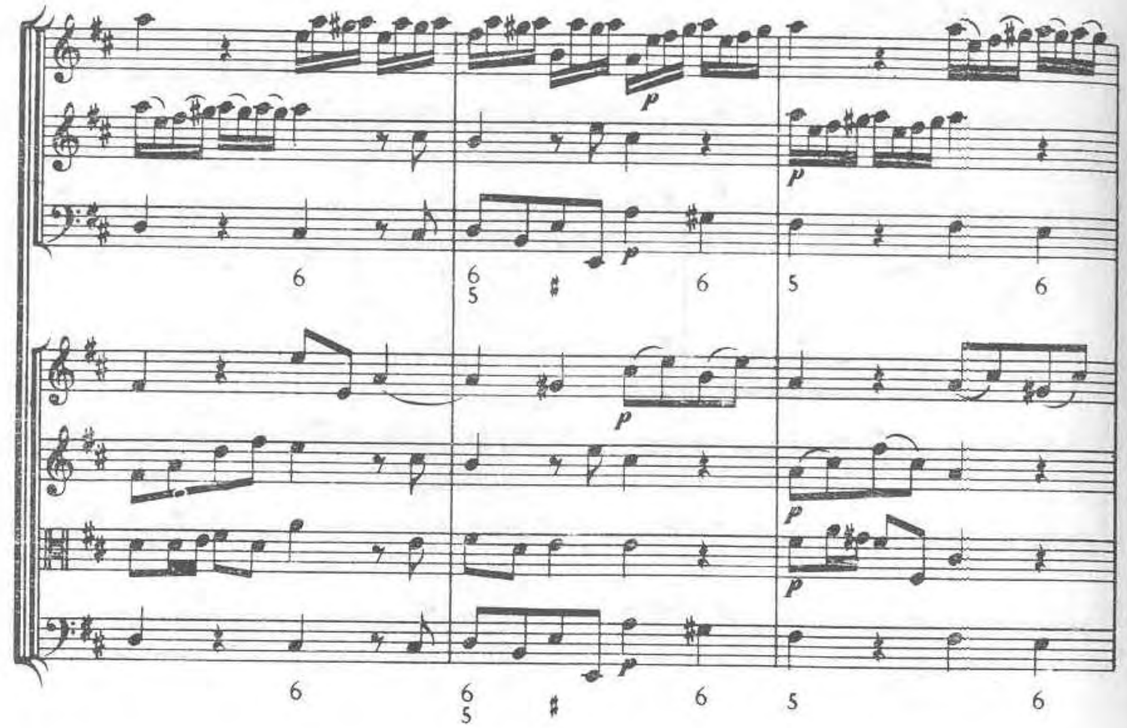

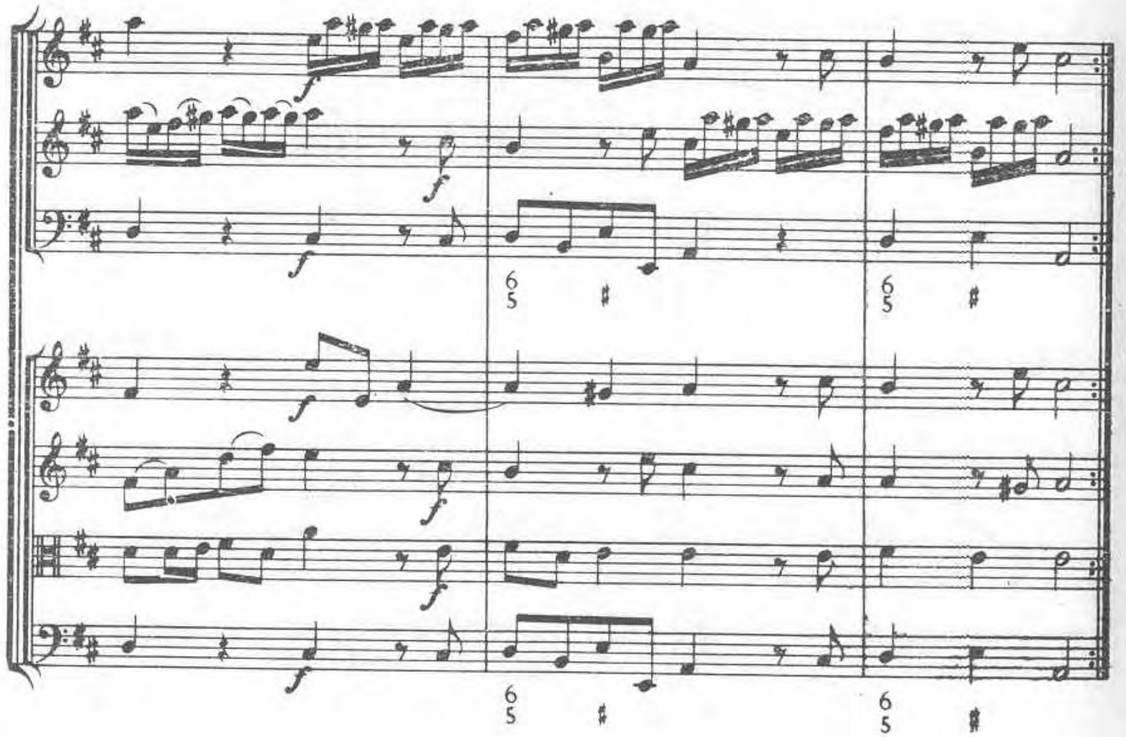

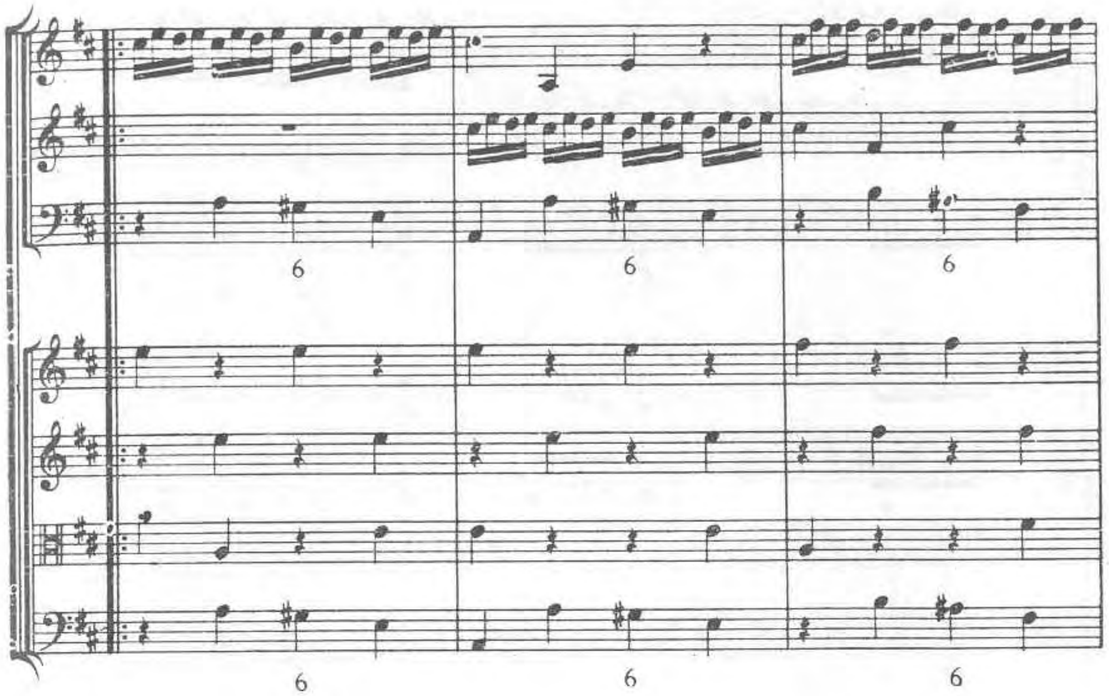

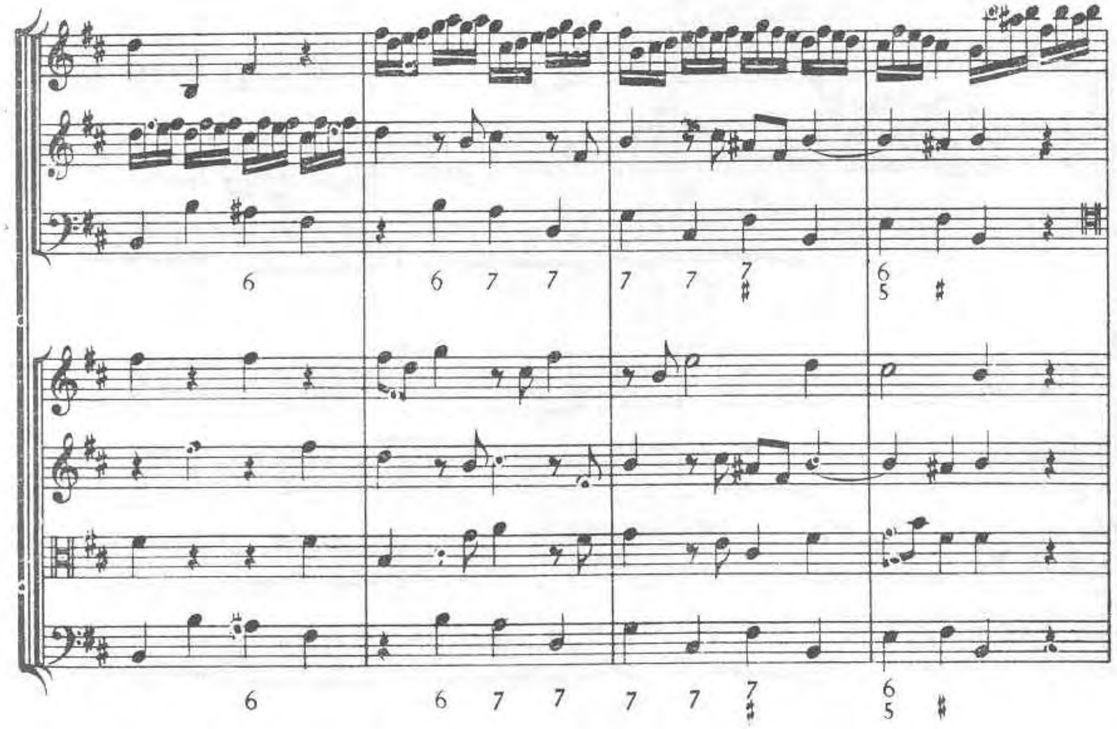

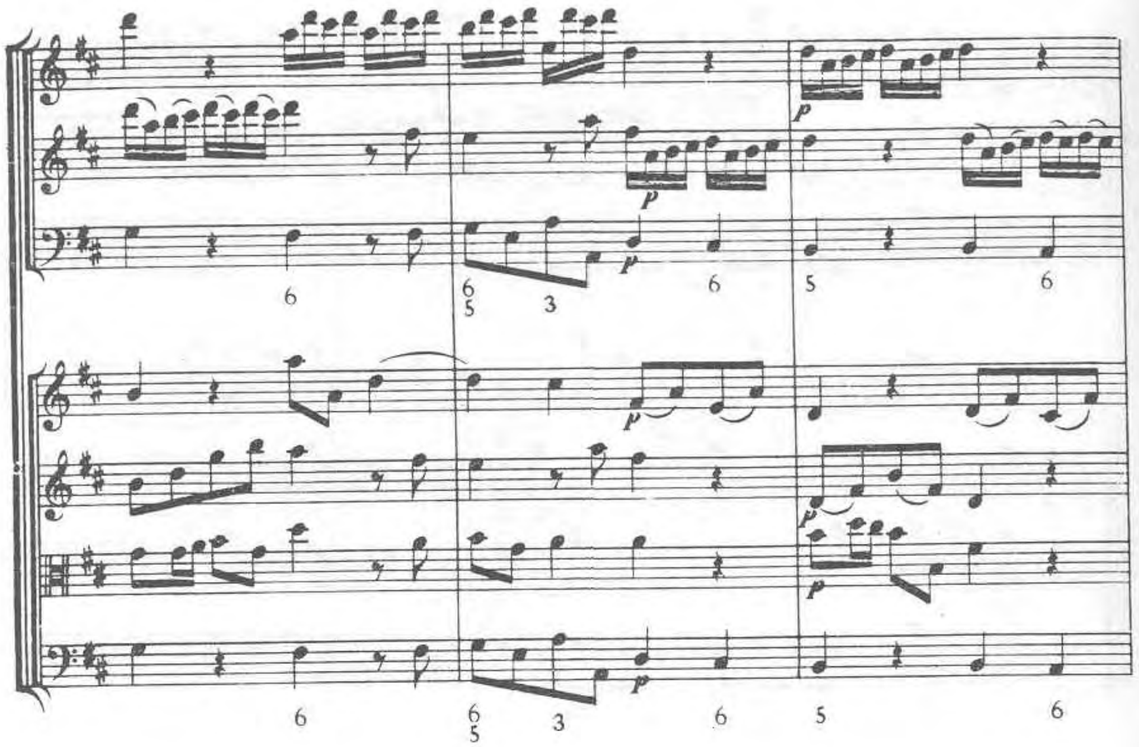

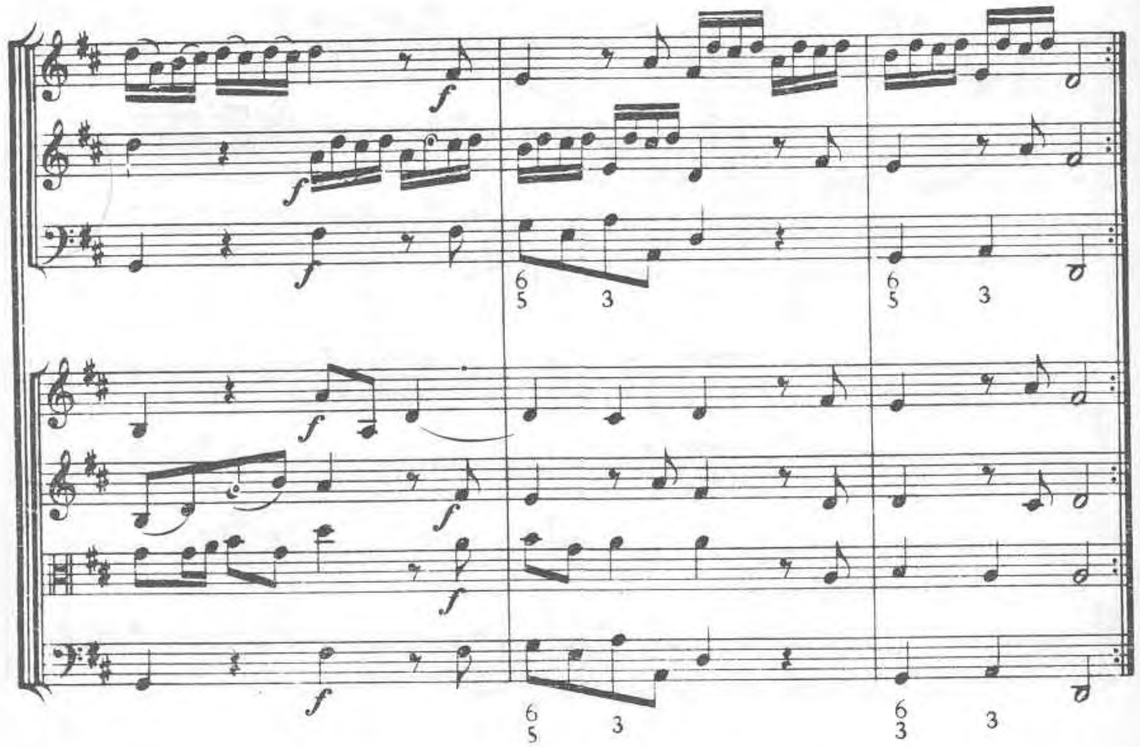

Adagio.

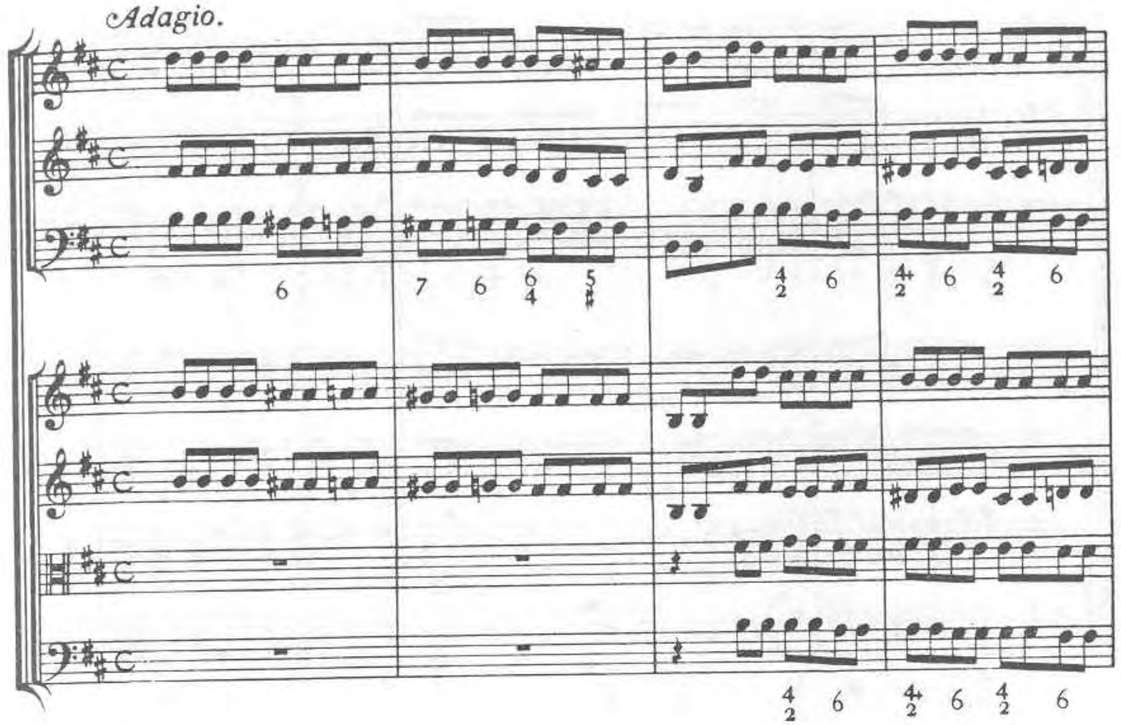

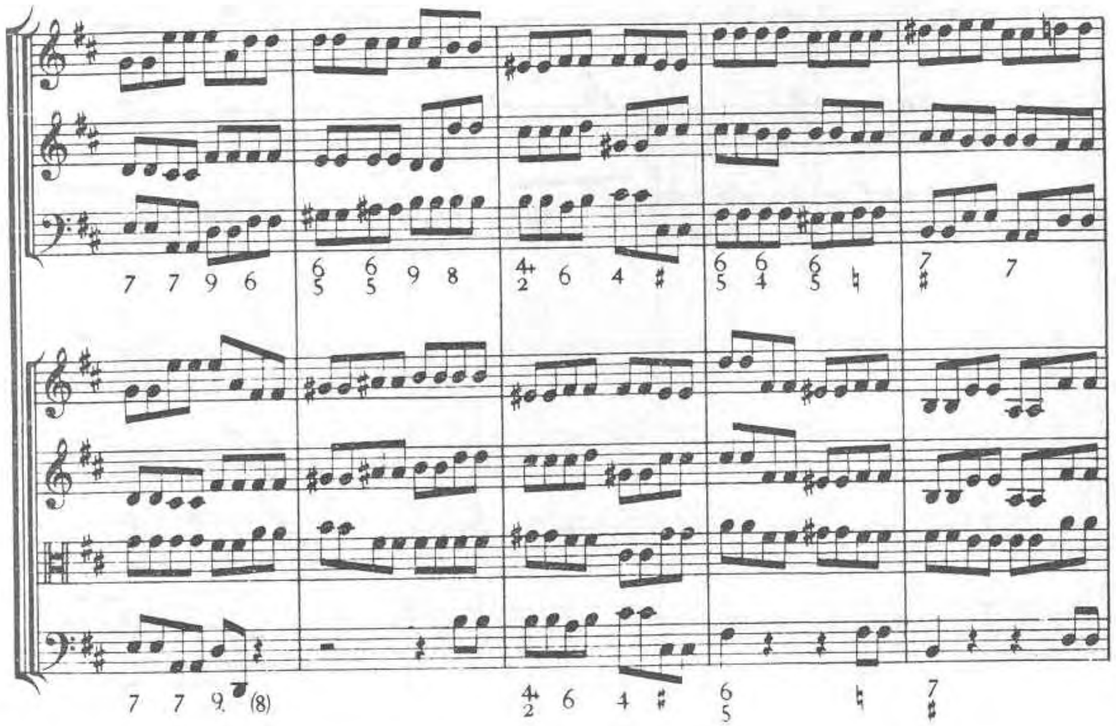

Vivace.

Soli.

Tutti.

Allegro.

Soli.

Tutti.

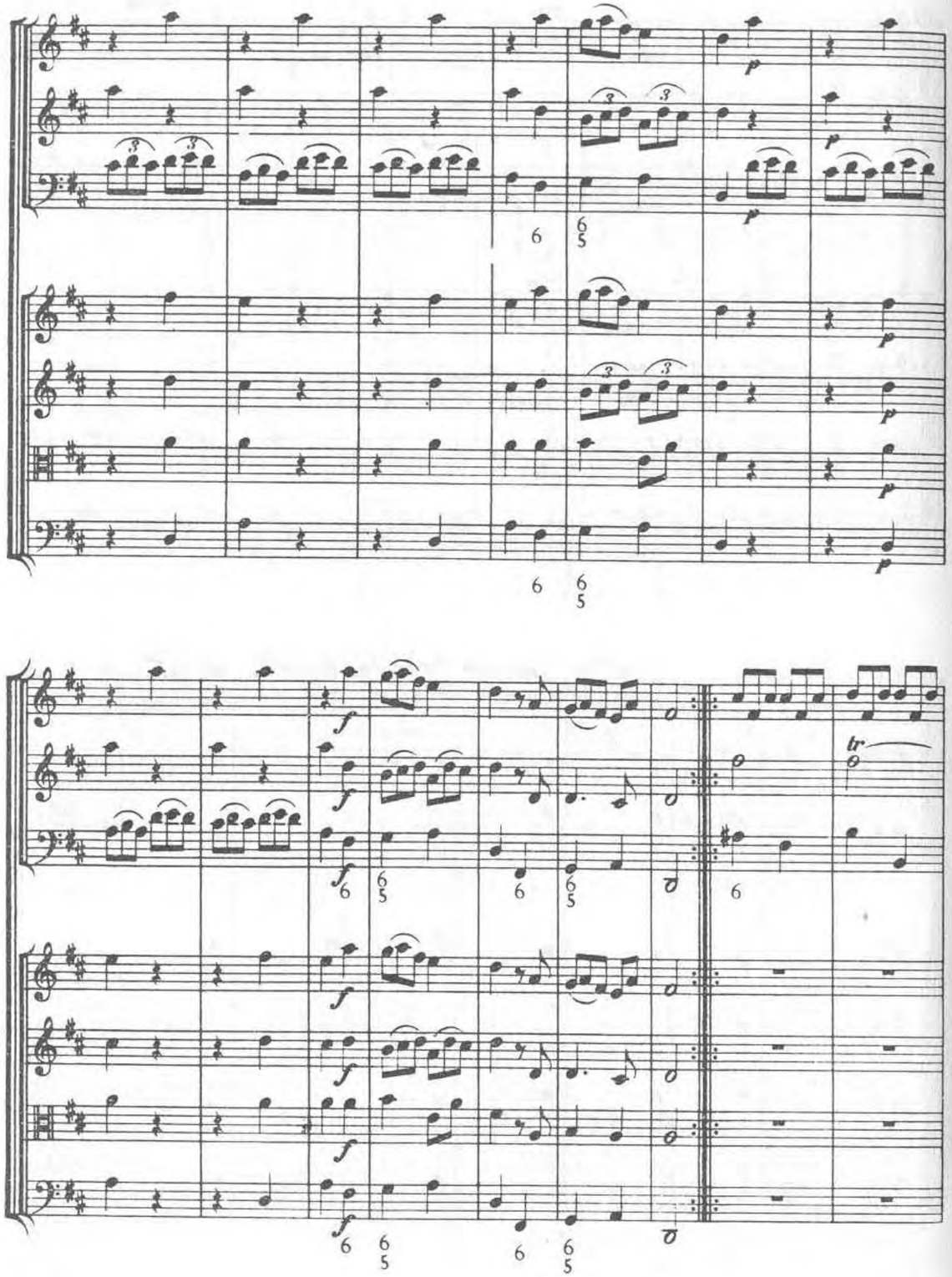
p
f
tr

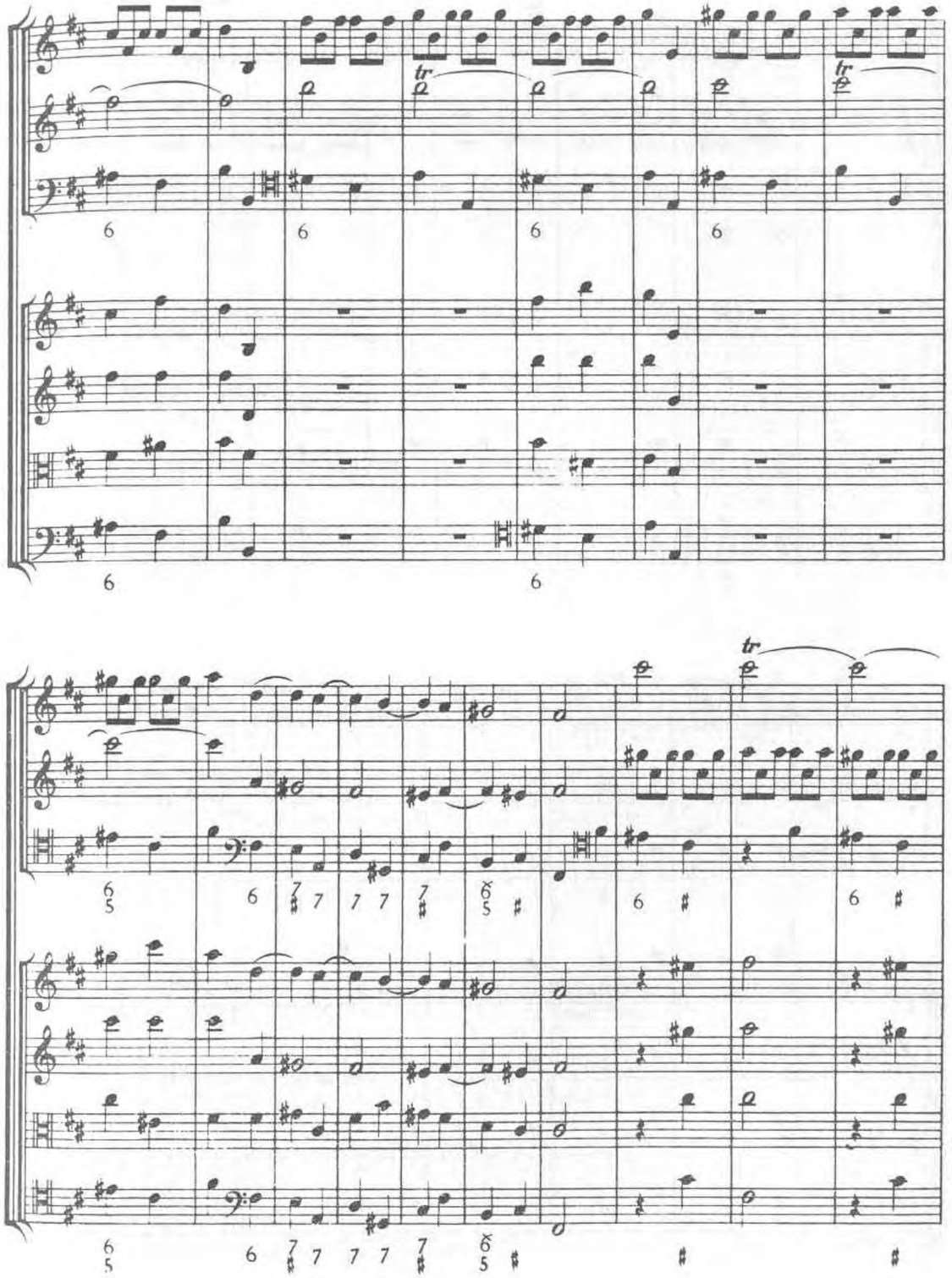
tr

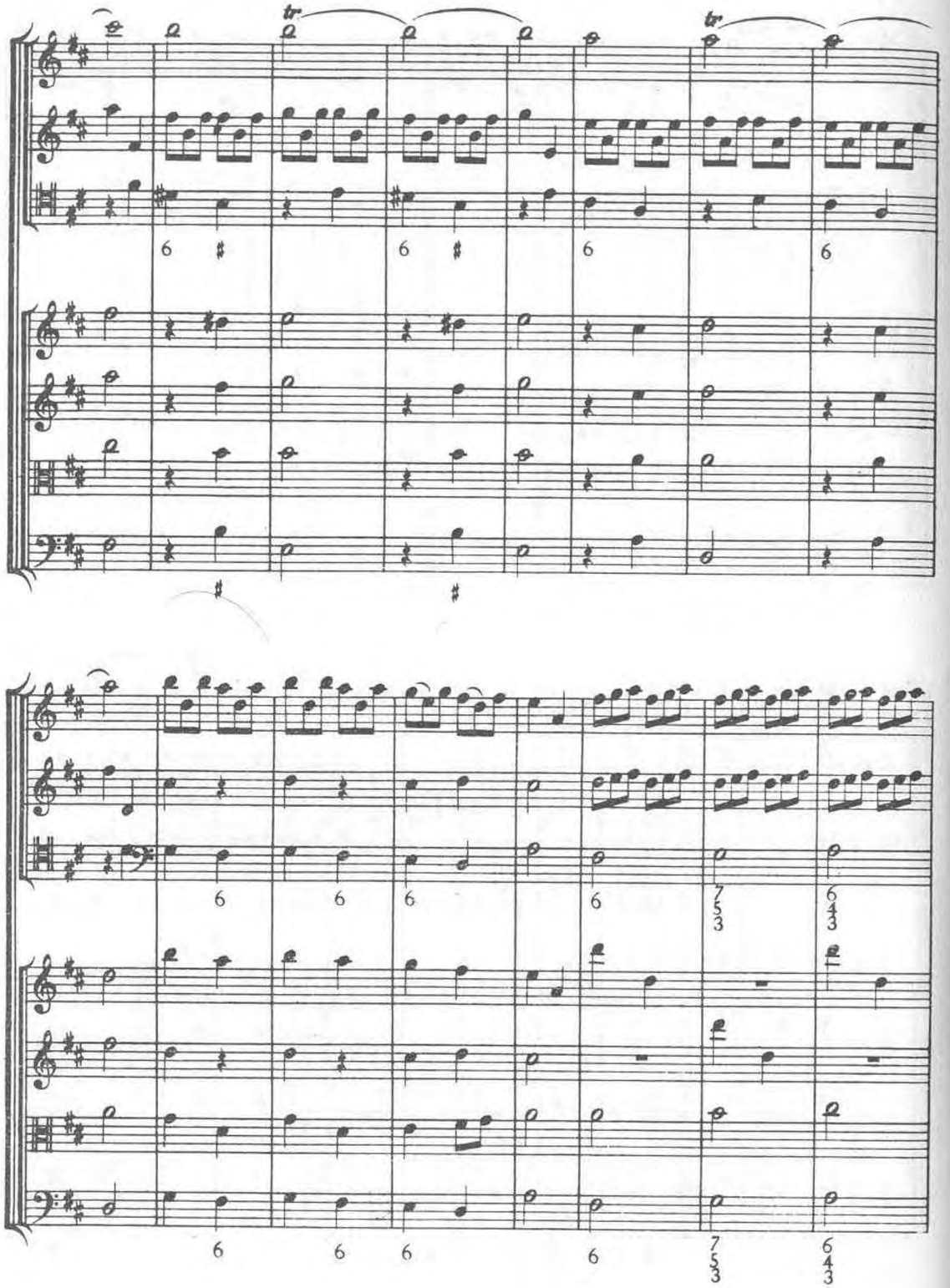
tr
tr

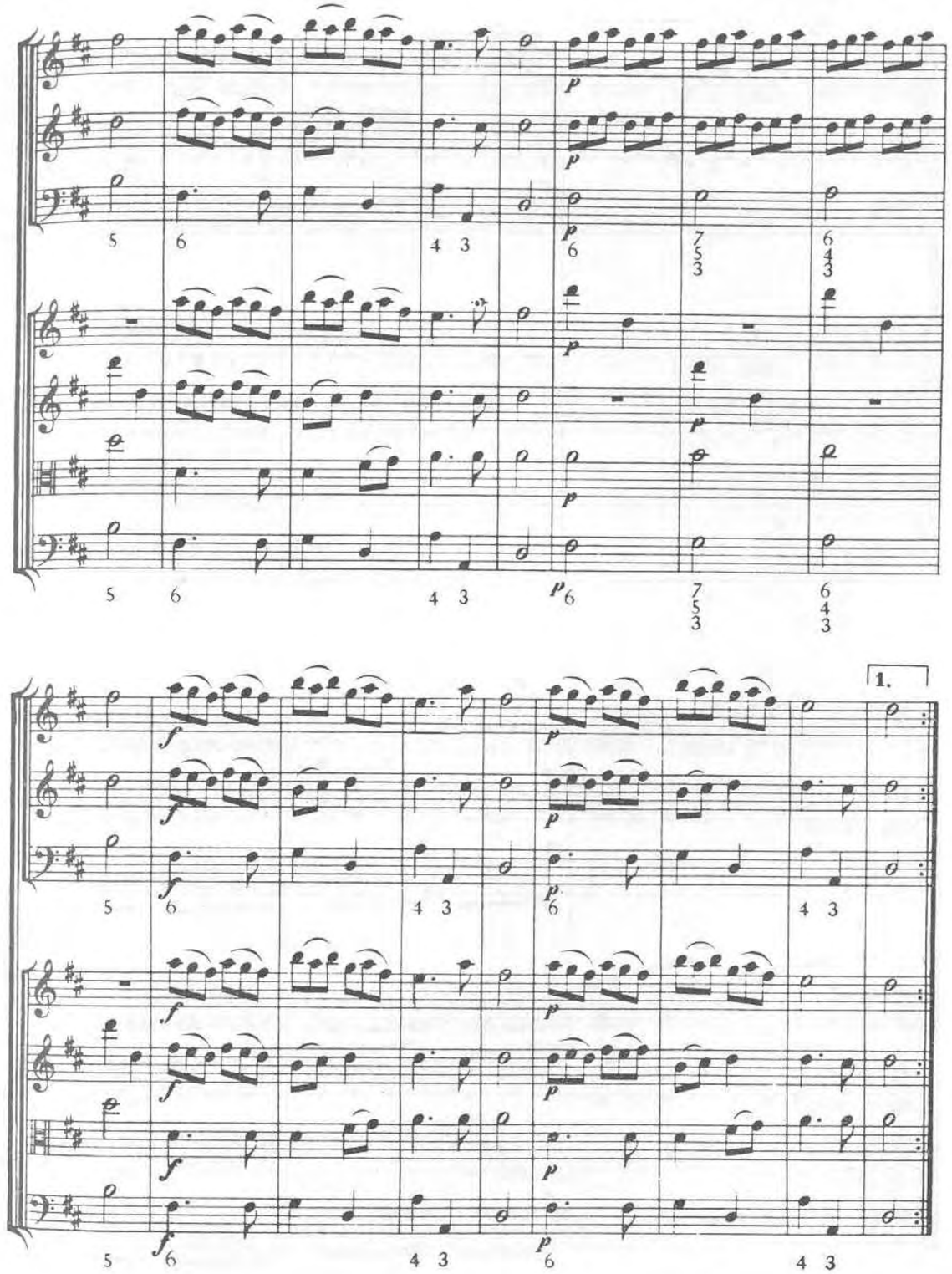
p
1.

Allegro.

2.

6 6

6 6

6 6 6

6 6 6

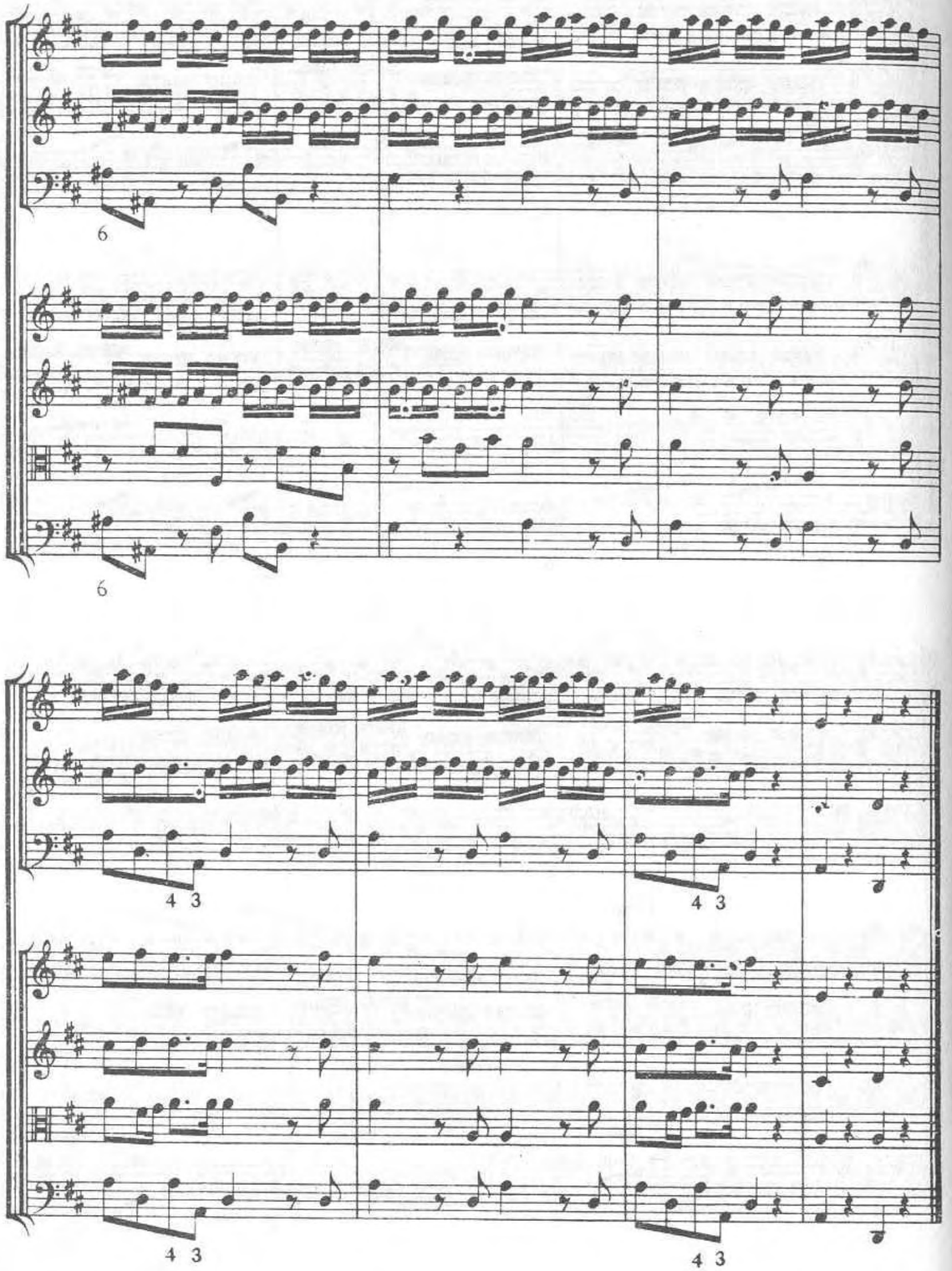
6
6
4 3
4 3
4 3
4 3