CONCERTO I.

Largo.

Concertino.

Violino I.

Violino II.

Violoncello.

Concerto grosso.

Violino I.

Violino II.

Viola.

Basso.

Allegro.

Soli.

Tutti.

Adagio.

Allegro.

Soli.

Tutti.

Adagio.

Allegro.

Soli.

Tutti.

Adagio.

Largo.

Soli.

Tutti.

Soli.

Tutti.

Soli.

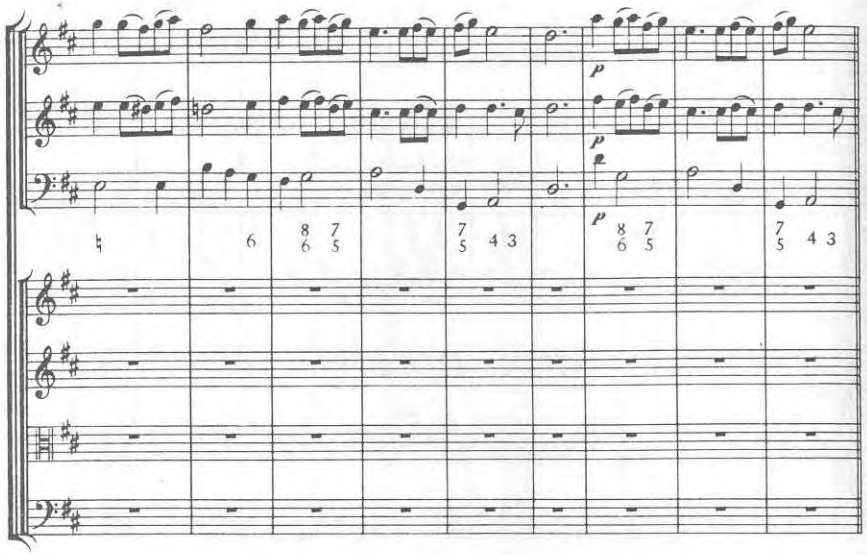

Allegro.

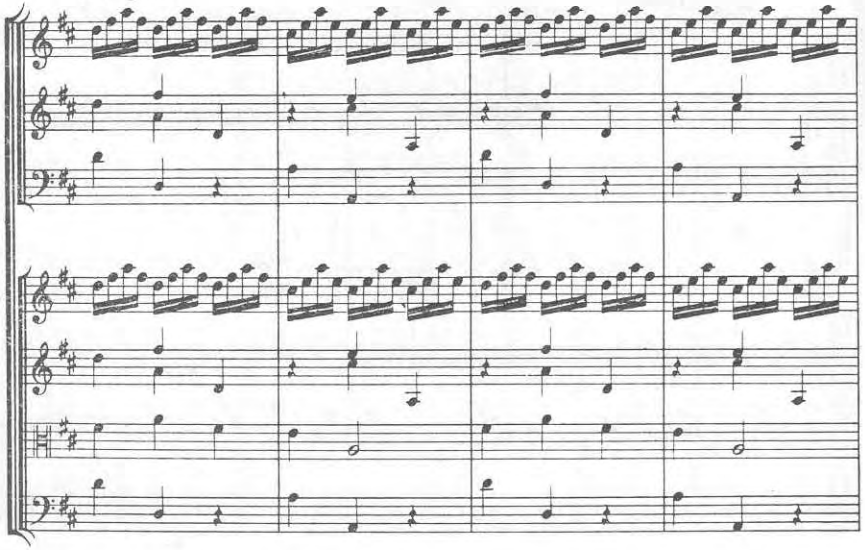

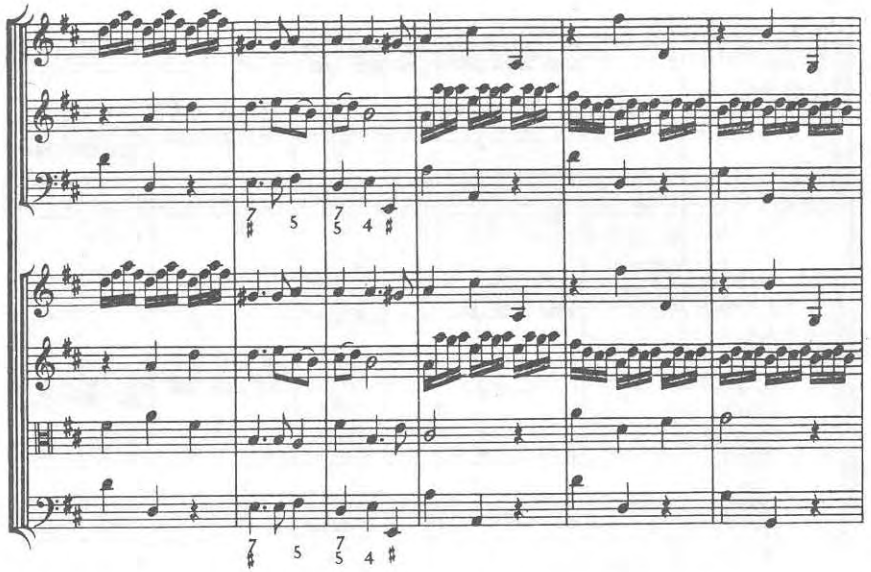

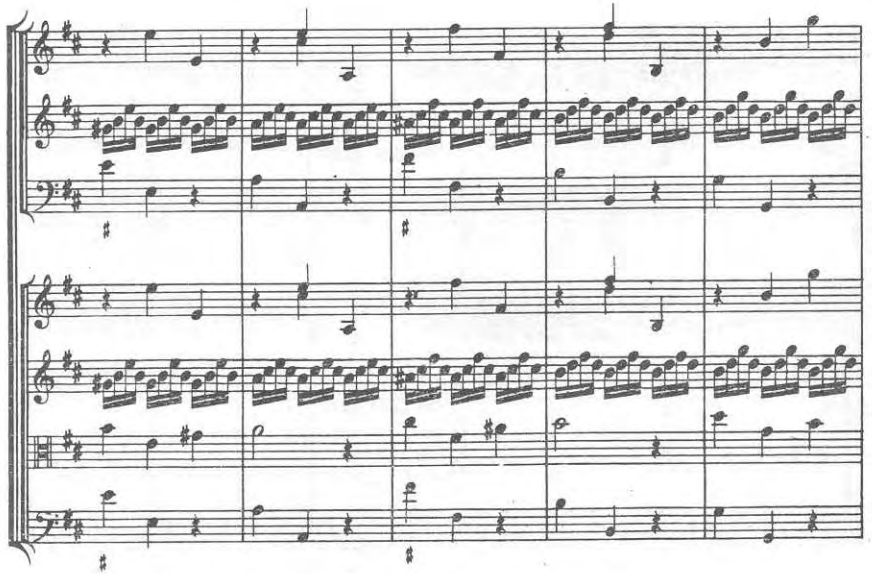

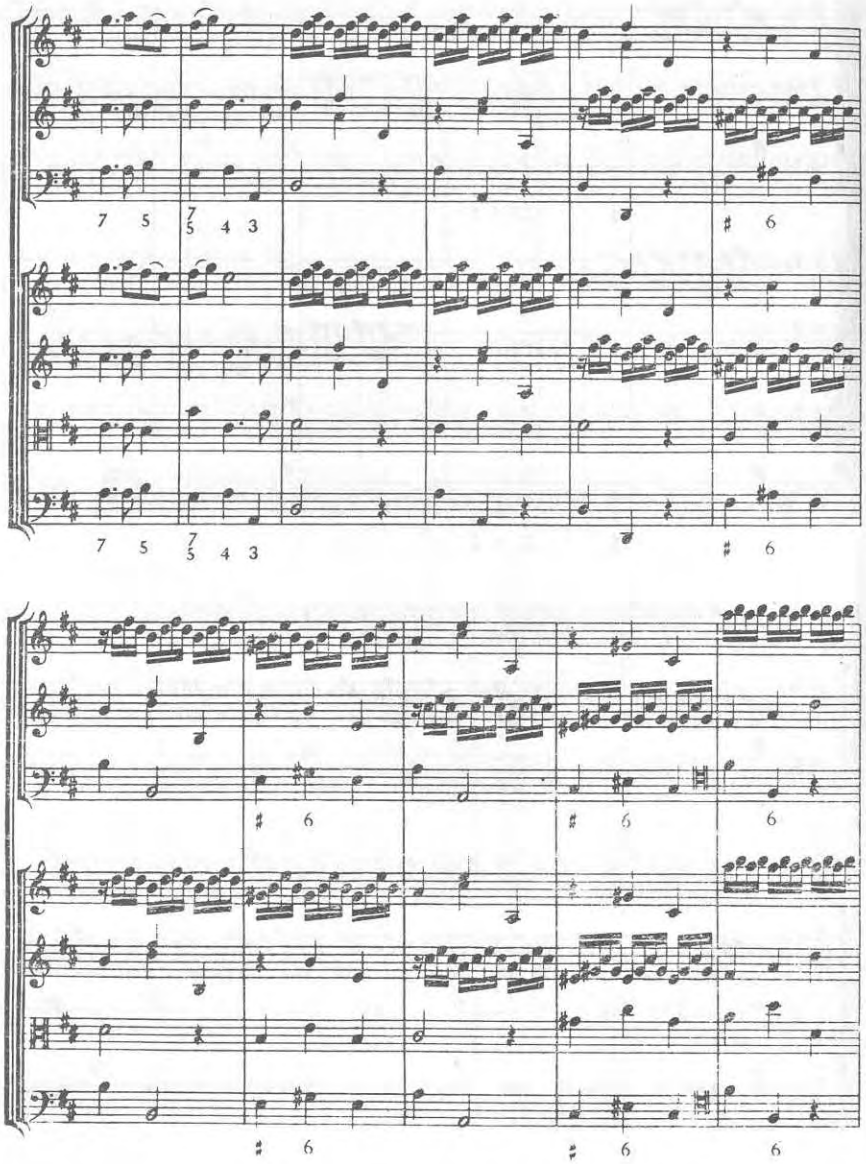

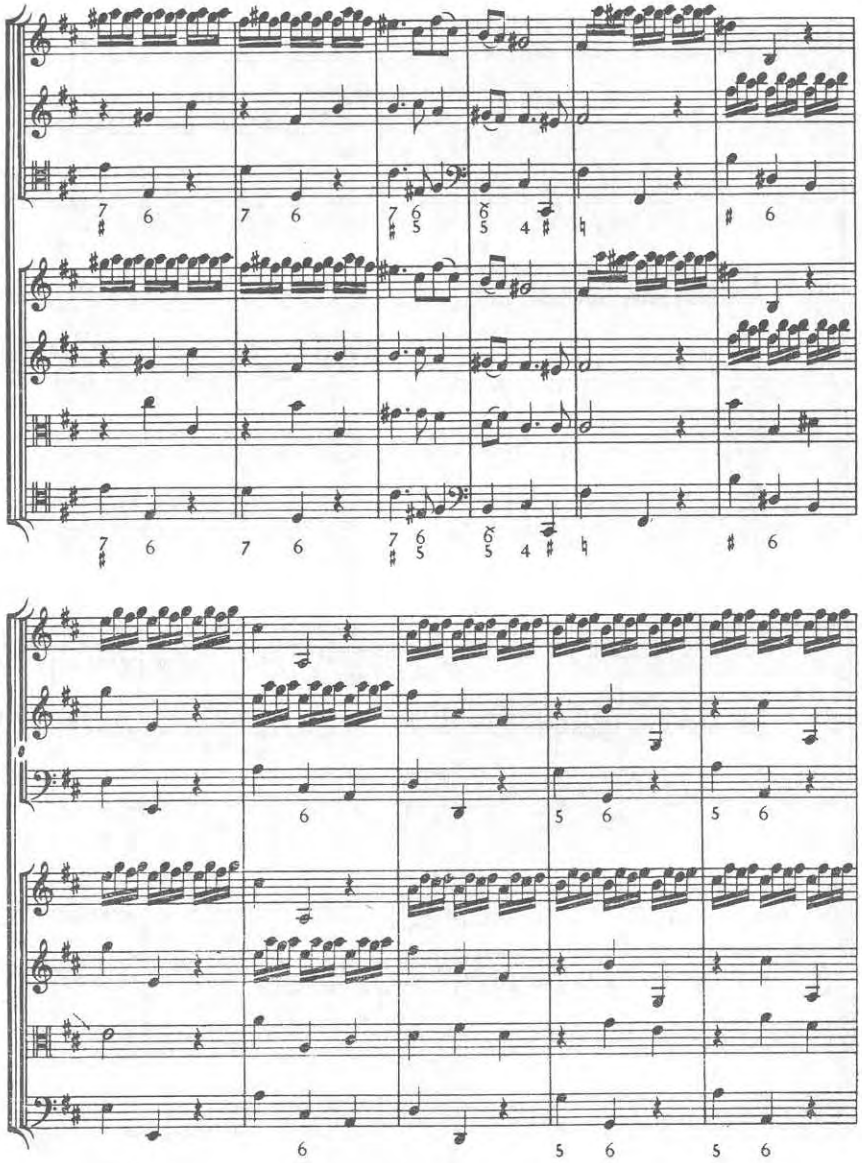

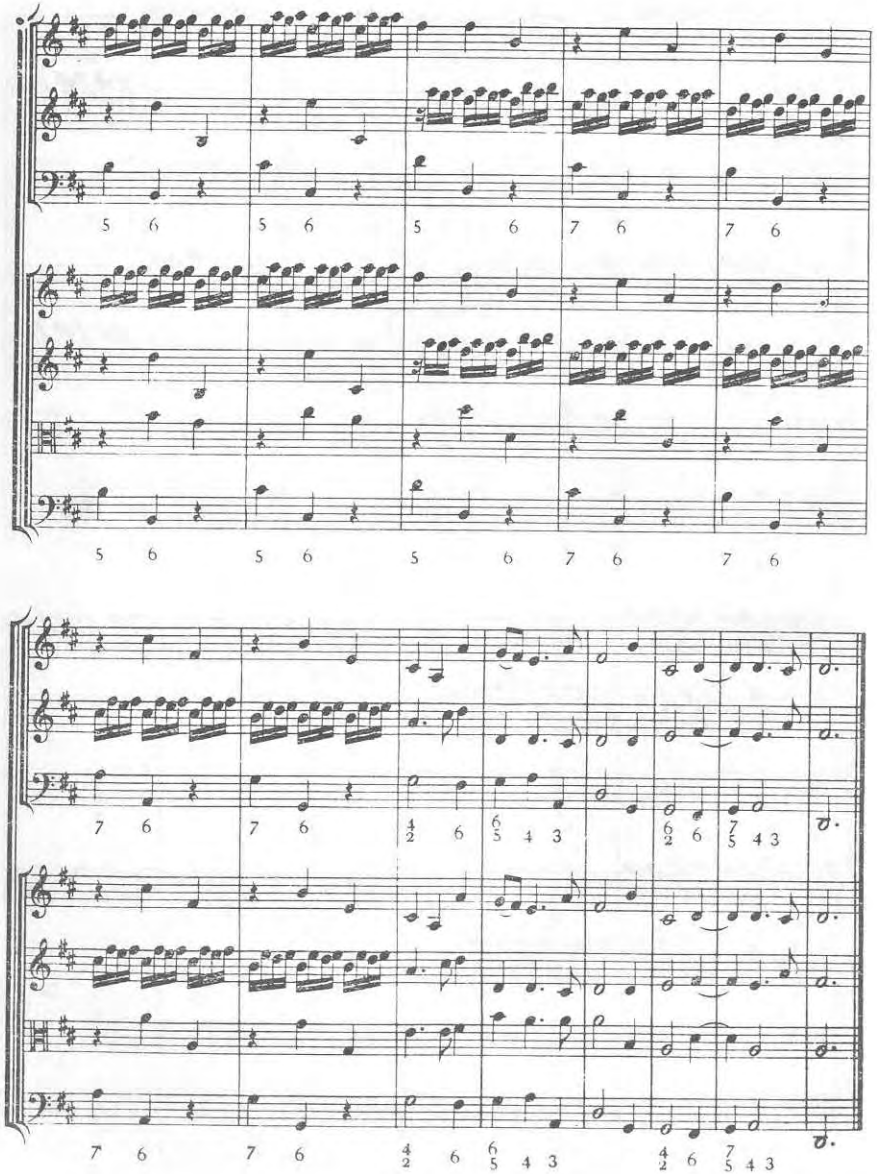

Largo.

Soli.

Tutti.

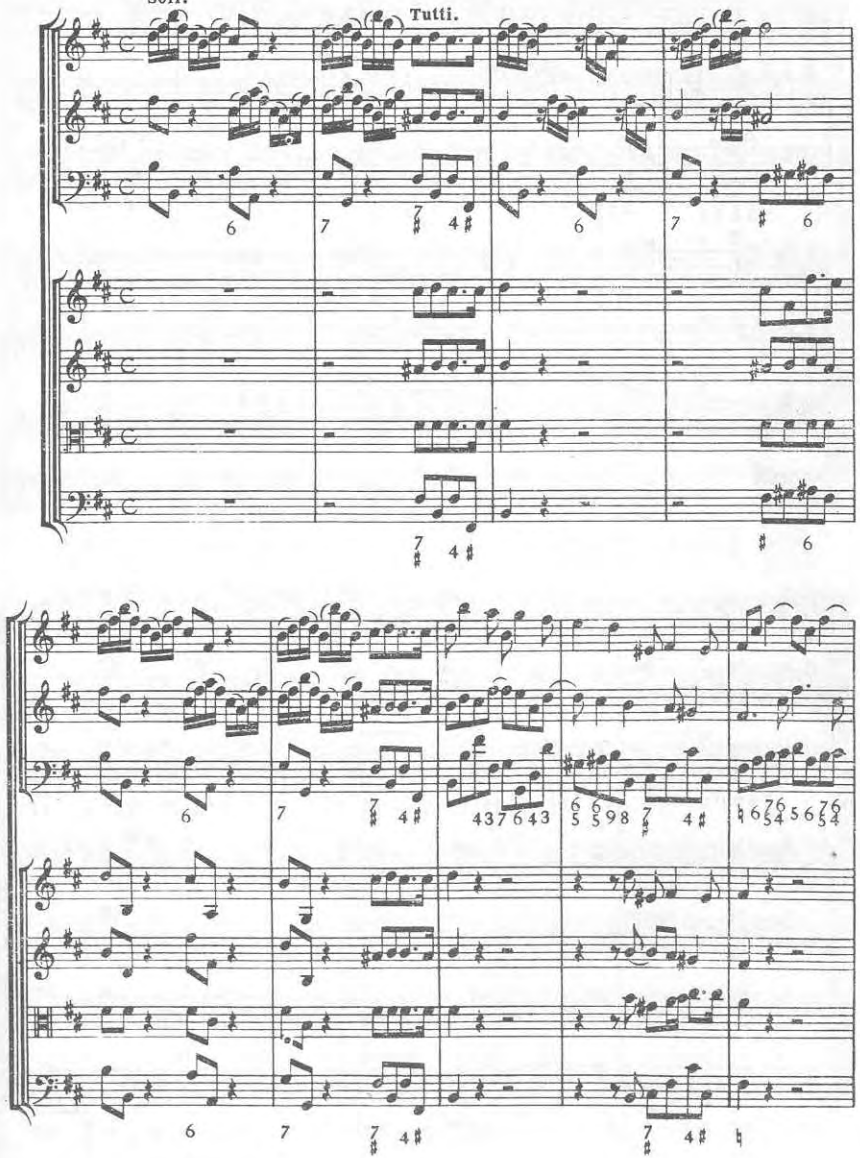

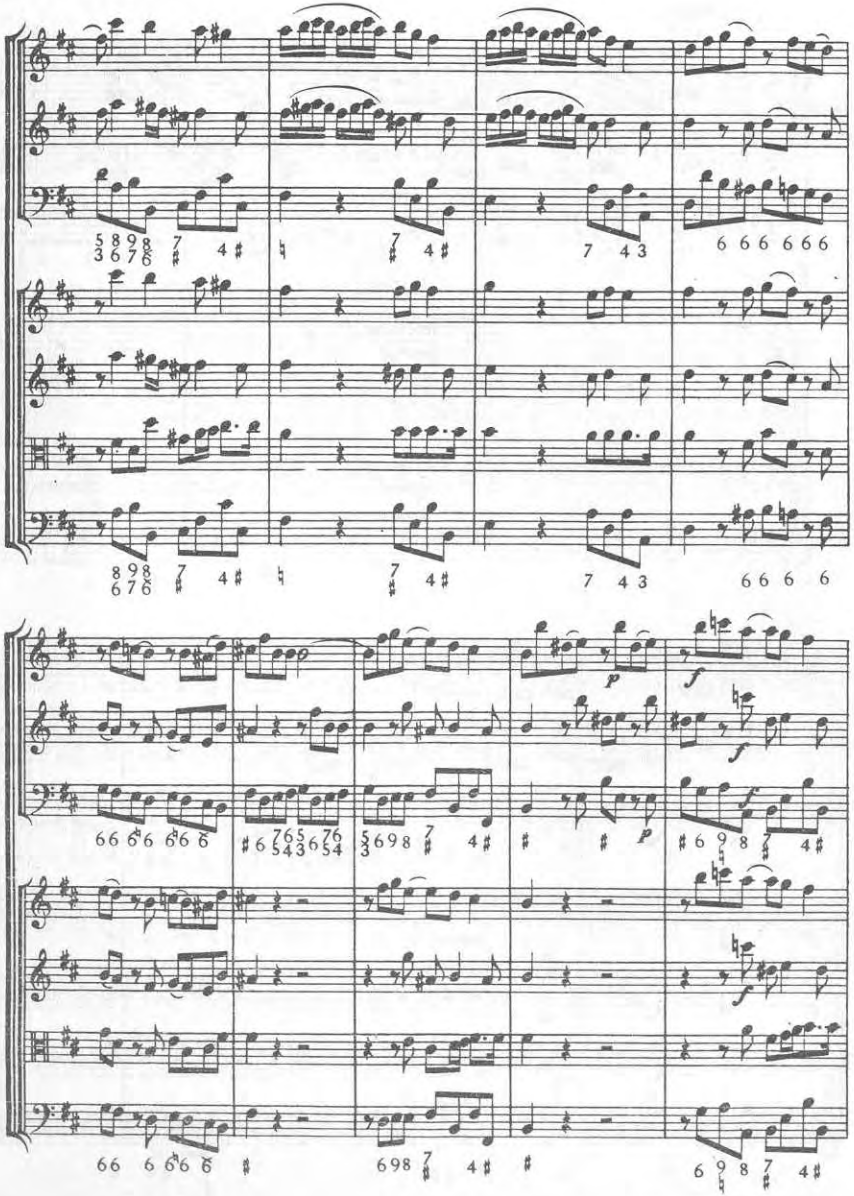

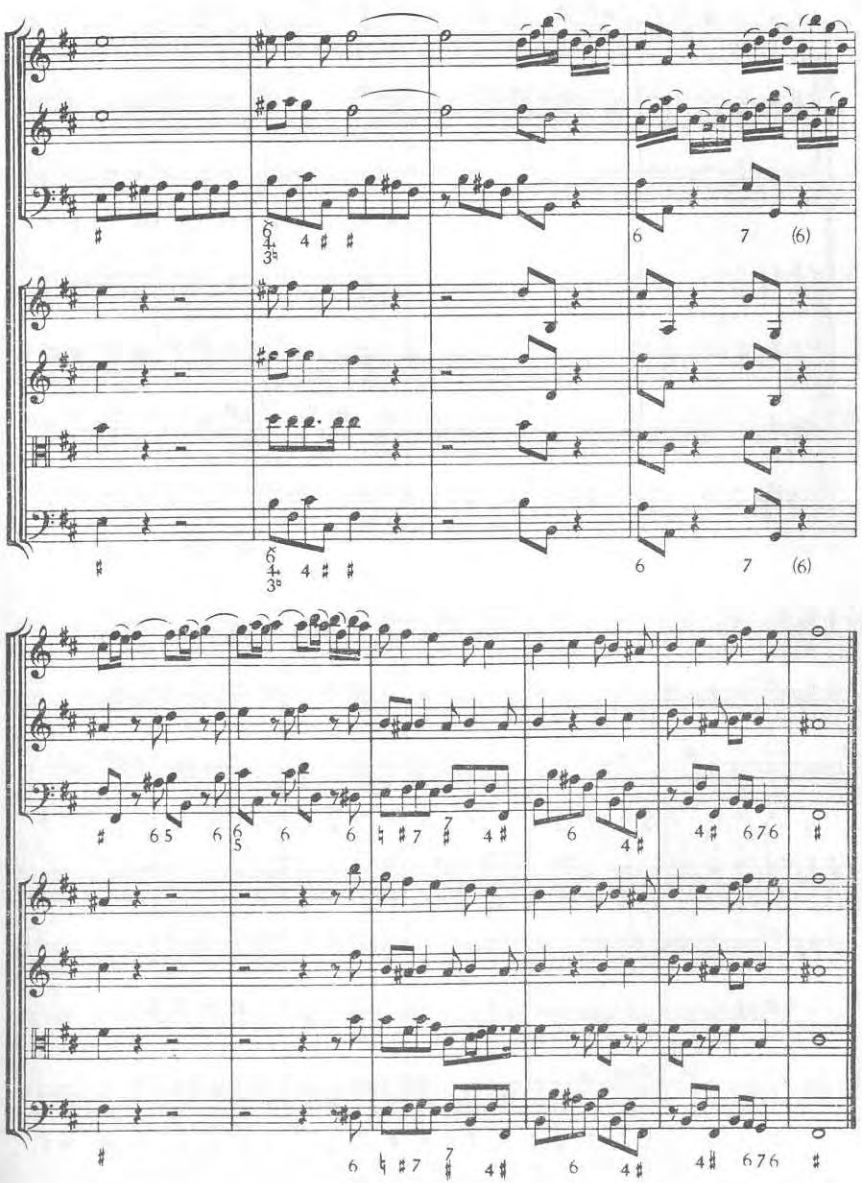

Allegro.

Soli.

Tutti.

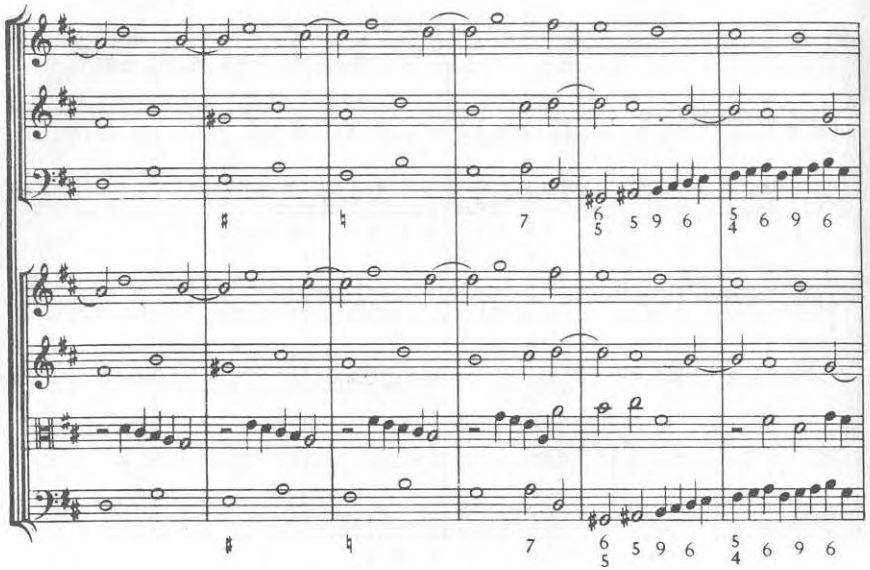

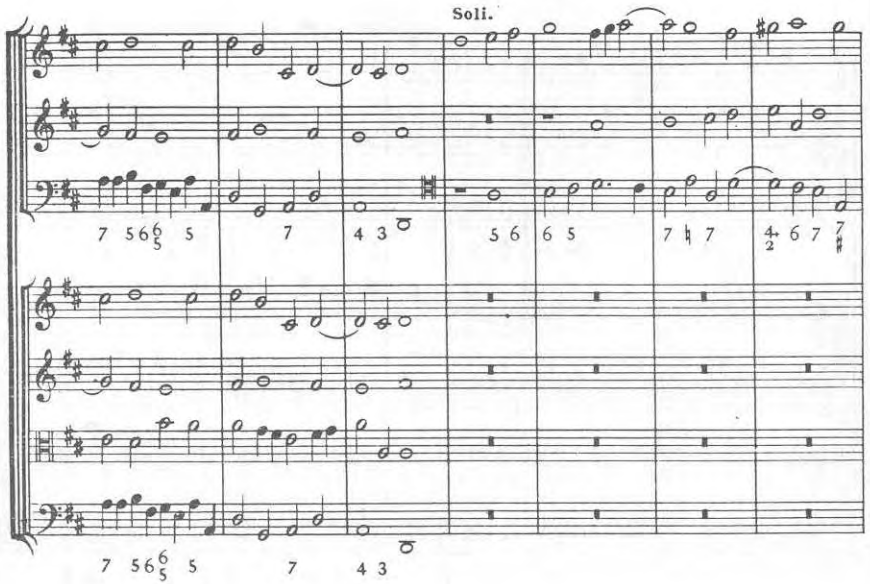
Soli.

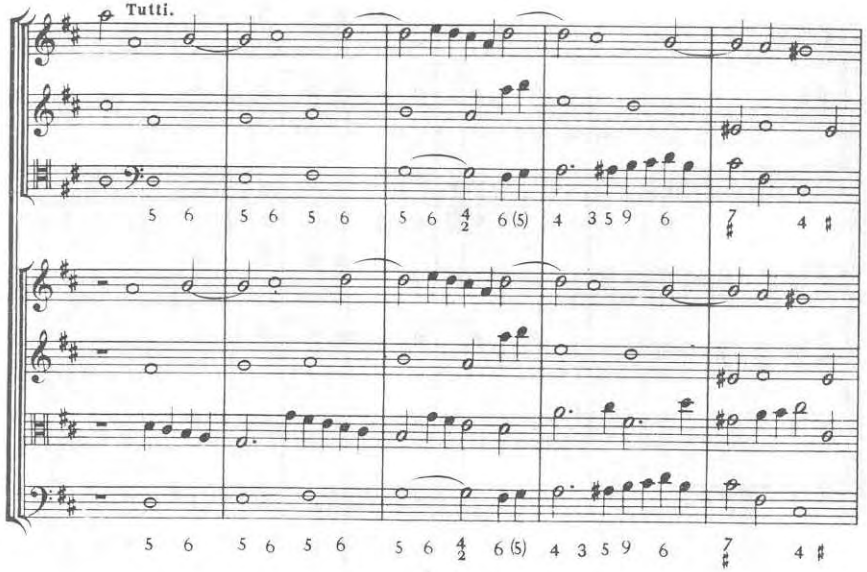
Tutti.

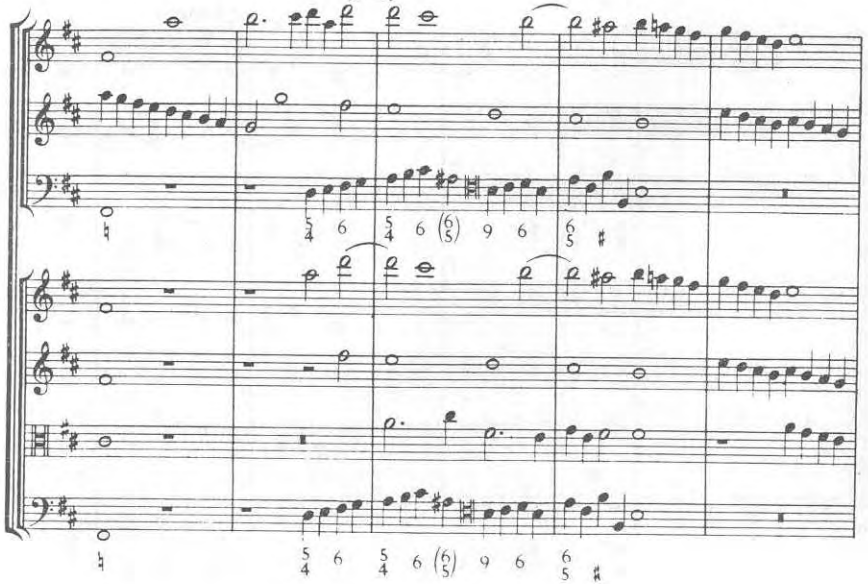

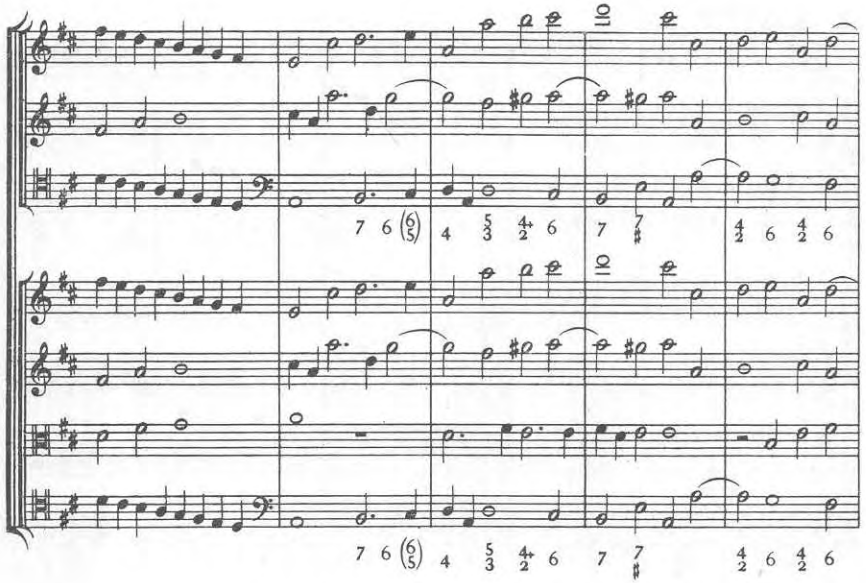

Adagio.

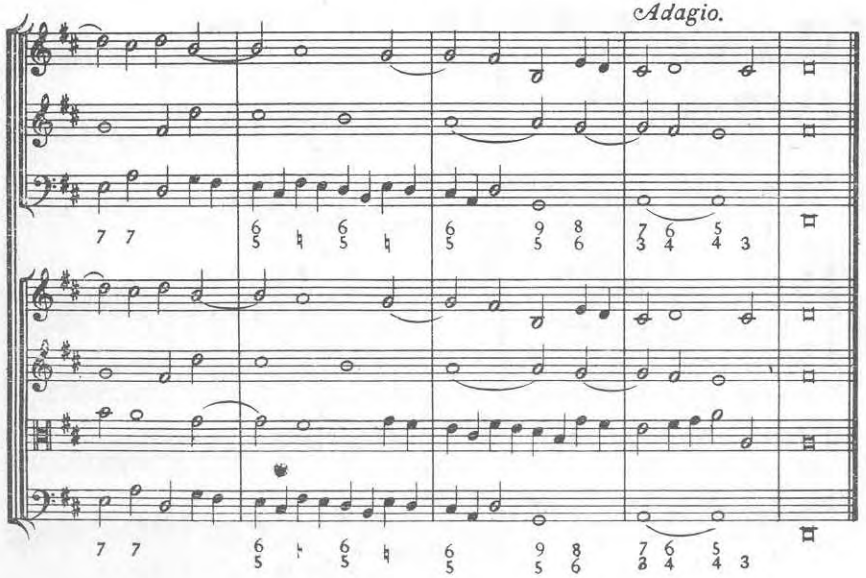

Allegro.

Soli.

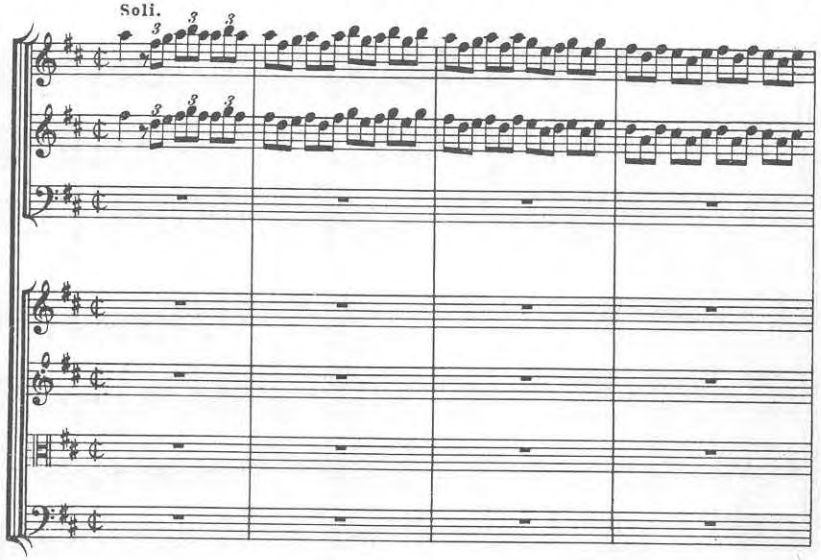

Tutti. Soli.

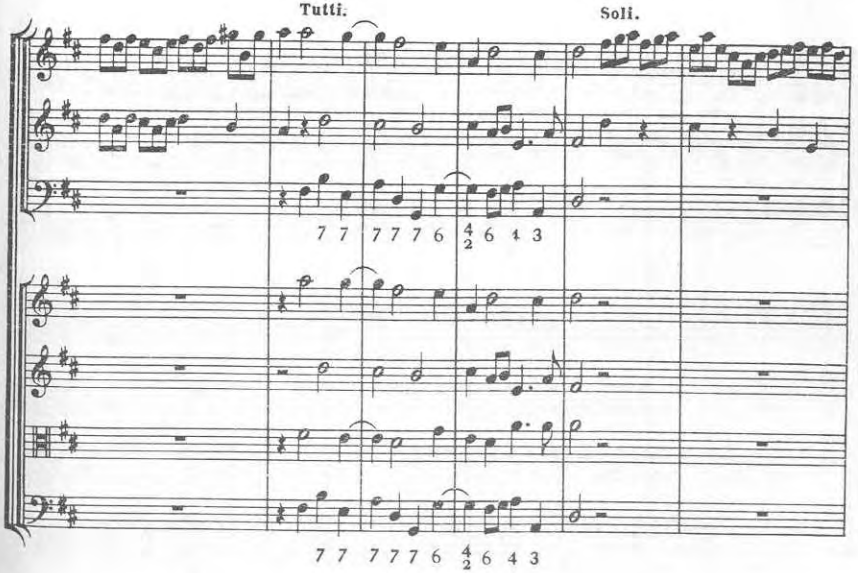

Tutti.

Soli.

Tutti.

(f)

Soli.

p

p
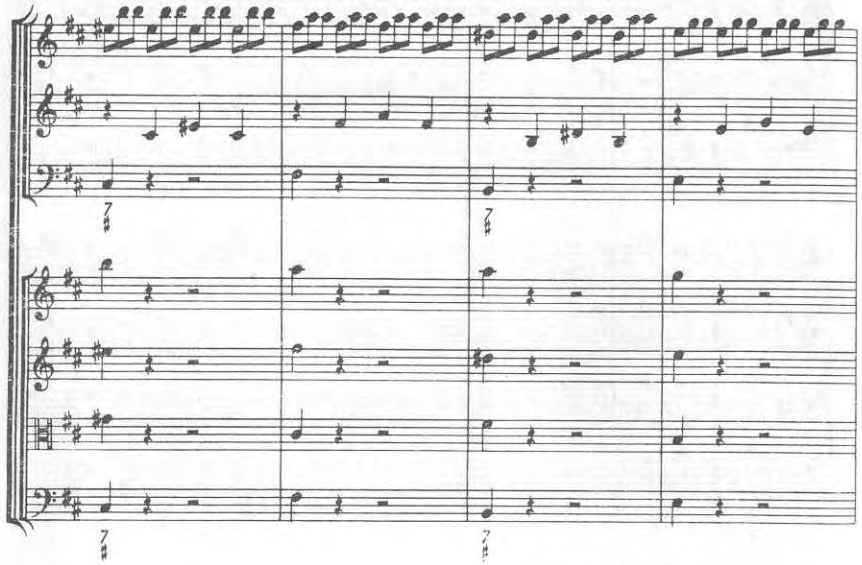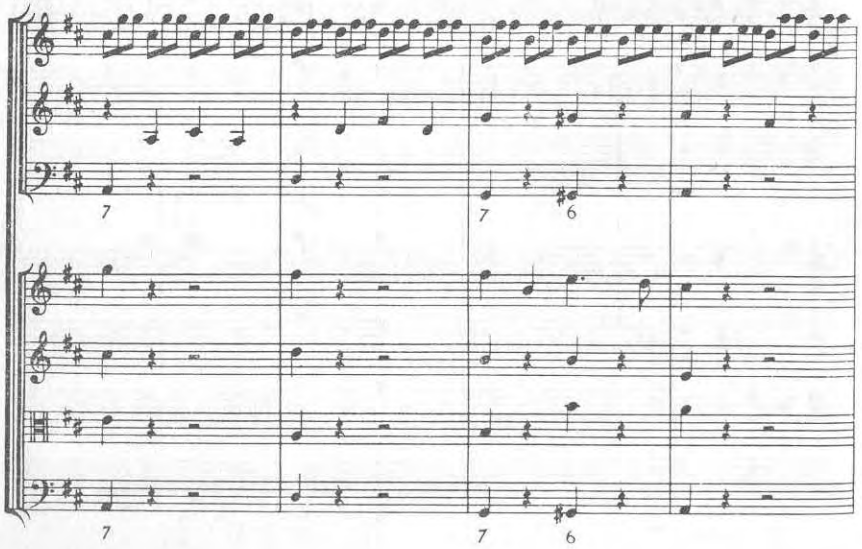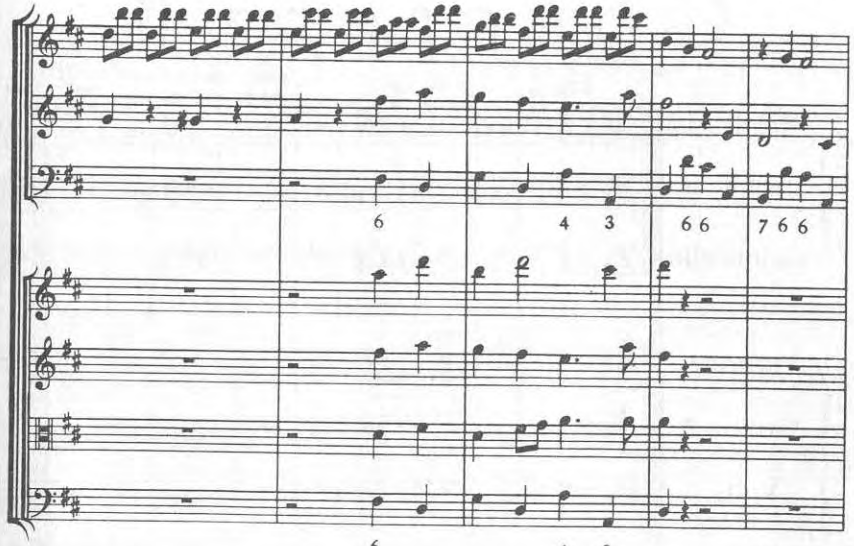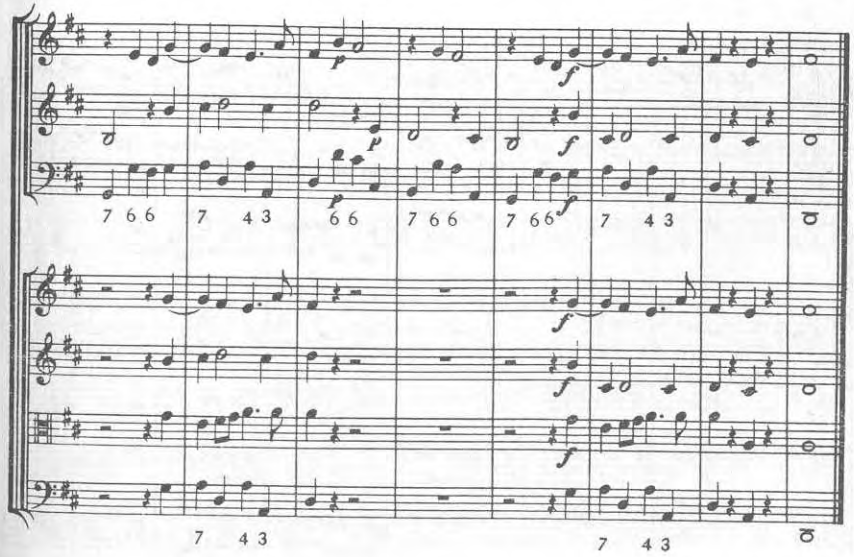
f