

# КОНЦЕРТ

для трубы с оркестром

Переложение для трубы и ф-п.  
Редакция Т. Докшицера

С. ВАСИЛЕНКО соч. 113  
(1872-1957)

## I

Скоро, с драматизмом [Allegro drammatico]

Ф-п.

*marc.* *mf* *pp* *rit.* *sf*

Труба (Си б) solo

*f* *a piacere* *1* *sf*

*pp* *2* a tempo

*pp* *marc.*

solo  
*f*  
 rall. **3** a piacere

*p*

**4** poco sostenuto  
*p*  
*p*  
 agitato

string.  
**5** a tempo

*cresc.*

Немного медленнее [Poco meno mosso]

*p espressivo*

**12**

*mf* *p*

*mf* *p*

*dim.* *f*

*rall.* **13** *a tempo*

*pp* *mf* *p*

*f*

dim. *p*  
*dim. sempre*  
*poco rit.*

*p*  
*leggiere*

**14** Быстрее. Игриво [Più mosso. Lusingando]

*p*  
*sf*

*p*  
*mf*

*mf*  
*mf*

rall.

16 Темп I [Темпо I]

17

18

18

19

19

20

cresc.

f

CADENZA  
КАДЕНЦИЯ  
Труба solo

Живо. [Vivace]

20

Живо. [Vivace]

allarg.

poco moderato

allarg.

string.

allarg.

*p*

*cresc.*

Величественно. [Maestoso]

Медленнее. Più lento

*f*

*p*

*dolciss.*

allarg.

Быстрее [Più mosso]

*p leggiero*

*mf*

[21] allarg. assai

*f*

*ten.*

string.

rall.

[22] Темп I [Tempo I]

*pp*

*più f*

23

*p* *mf*

*dim. molto* *più p* *rall.*

24

Немного медленнее [Poco meno mosso]

*p dolce* *p* *pp*

*p*

Measures 25-28:

- Measure 25: *rall.* (rallentando), *a tempo* (return to tempo), *f dolce* (forte, dolce).
- Measure 26: *mf* (mezzo-forte), *f* (forte).
- Measure 27: *espressivo* (expressive), *dim.* (diminuendo).
- Measure 28: *string.* (string), *cresc.* (crescendo).

Measures 29-30:

- Measure 29: *p* (piano).
- Measure 30: *f* (forte), *rall.* (rallentando).

27

Темп I [Tempo I]

28

*cresc.*

*leggero*

29

Быстрее. Игриво. [Più mosso. Lusingando]

*dim.*

*p*

*sf*

*f*

*p*

*sf*

*mf*

*sf*

30

*p*

*più p*

*cresc.*

31 Темп I [Tempo I]

*f*

*ff*

*cresc.*

*cresc.*

*ff*

Очень сдержанно, почти медленно [Molto sostenuto, quasi adagio]

2 a tempo

*pp*

rall.

a tempo

*pp*

3

*p* *dolciss.*

*mp*

*p* *dolciss.*

*mf*

*p*

*mp*

*p*

rall. assai

4 a tempo

*mf*

*p*

III  
ФИНАЛ

23

Скоро и живо [Allegro vivace]

*p* *f* *p* *p* *f* *pp* *leggero*

Measures 5-8: Piano part with arpeggios and a violin melody. Dynamics: *sf*, *p*. Markings: *cresc.*

Measures 9-12: Piano part with arpeggios and a violin melody. Dynamics: *f*, *p*. Markings: *cresc.*

## Solo brillante

11

*f*

*p*

solo

12

*sf*

*p*

*mp*

*simile*

*brillante*

*f*

13

*mf*

(b) 5

15

*p* *cresc. molto* *f*

*f*

*più leggiero*

16

*p* *ff*

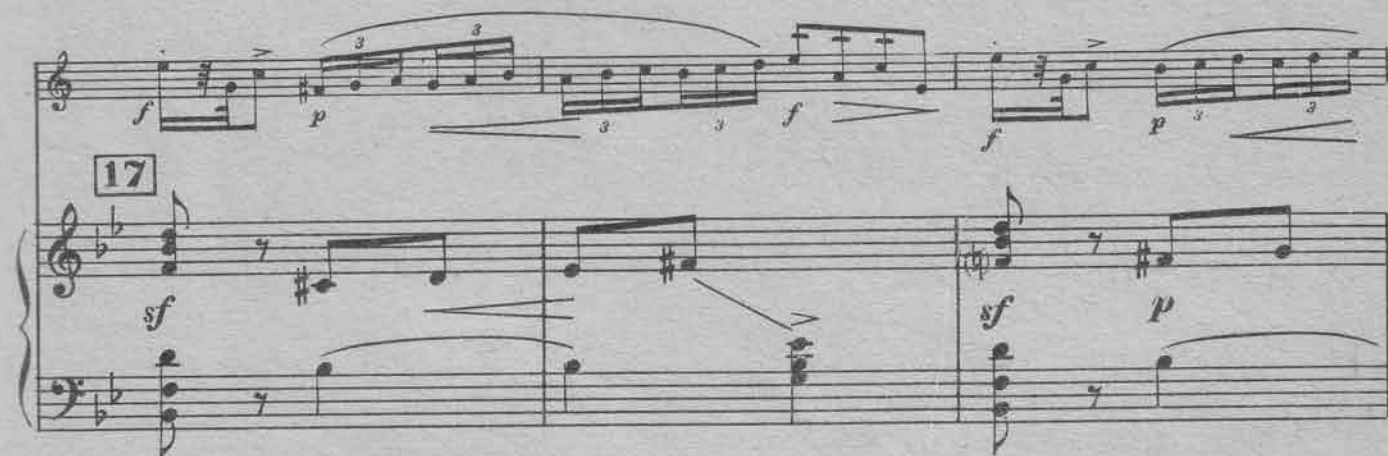

Cadenza  
Каденция

brillante

Медленное [Meno mosso]

Poco a poco acceler.

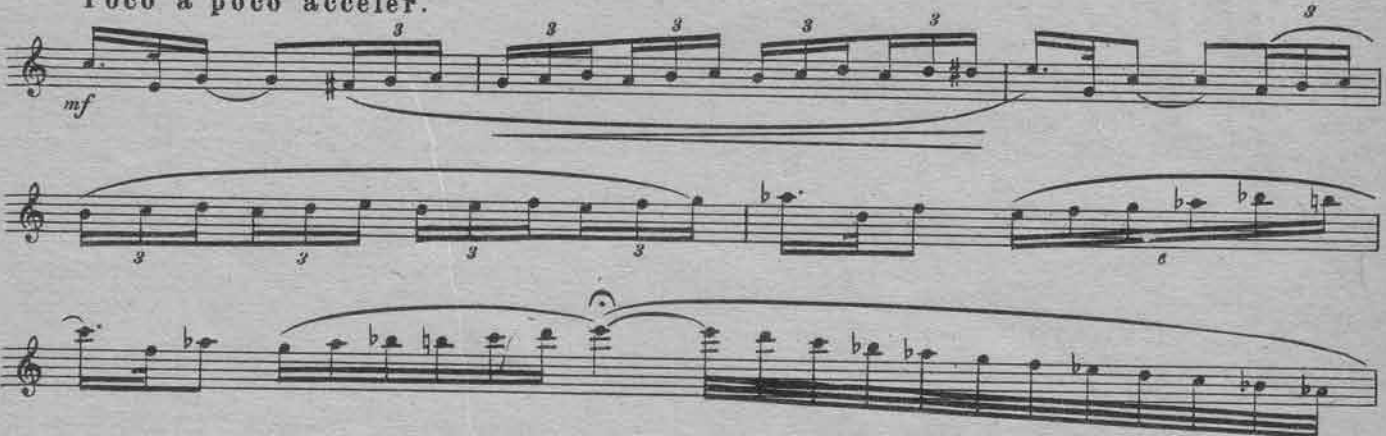

rit.

19 Темп I [Темп I]

simile

rall.

19 Темп I

\*) Сокращенный вариант каденции:

mp *f*

20

mf

mp *p cresc. molto*

21

mp *p cresc.*

*cresc. sempre* *p f* *rall.*

*p cresc. molto*

*ff*

Немного медленнее [Росо шено шовзо]  
*Pesante*

22

*f marc.*
