

Концерт для трубы с оркестром

Переложение для трубы и фортепиано

А. Гедике, соч. 41

Moderato sostenuto [Умеренно, сдержанно]

Труба (Сиб)

Ф. п.

sempre accel. *sost.*

2 *sost.* *a tempo*

sost.

poco accel.

accel. *sost.*

3 a tempo *f*

f *accel.* *f* *mf*

f *p* *f* *p*

sost. *f* *p* *più piano* *pp*

f *p* *più piano* *pp*

4 Allegro con fuoco [Скоро, с огнём]

9

10

poco sostenuto

a tempo

11

12

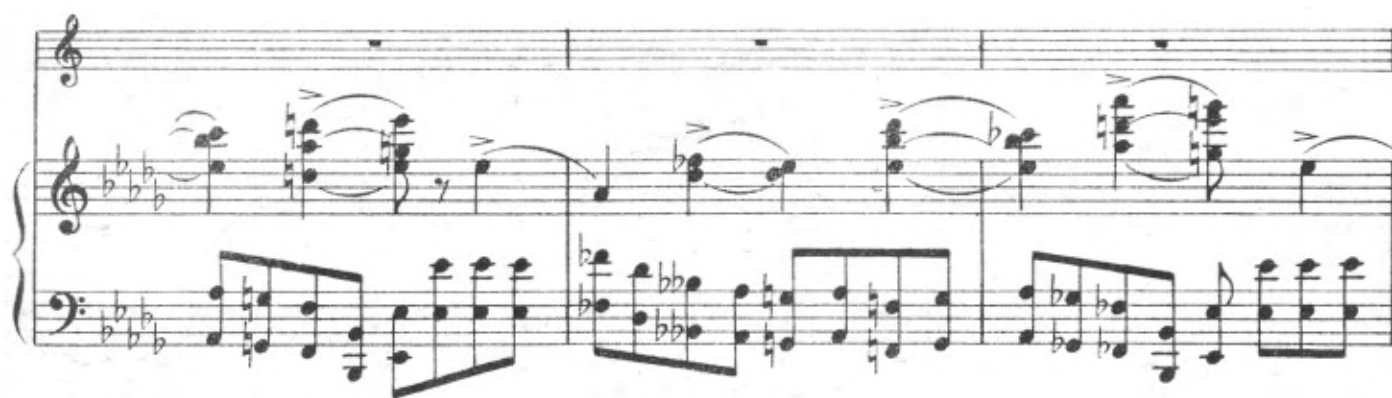

Fourth system of the musical score. The piano part features a prominent triplet in the vocal line and sustained chords in the piano. It is marked with *f* and *sf*. The system concludes with a final chord in the piano part.

15 **Tempo I** (Allegro con fuoco) [Tempo I]

18

*) Поставленное в скобки можно не играть.

19

ff 3

ff

tr

20

tr

tr

Каденция

poco sost.

accel.

poco sost.

a tempo

poco accel.

rit.

dimin.

mf

poco meno mosso

p

p

accel.

mf

3

accel.

sost.

rit.

accel.

3

sost. *accel.*
p
p
sost. *accel.* *sost.*
cresc. *a tempo* *accel.* *p* *p*
sost.
poco accel.
p *p*
cresc. 3 3 3 3

21 *a tempo*

p *mf*
ff *p* *mf*
 7

cresc. *cresc.*
cresc. *cresc.*

22

23

