

Шакуня.

КОНЦЕРТ

для трубы и фортепьяно

Труба Си \flat

Редакция С. Ерёмина

Allegro moderato (♩=108)

О. БЁМЕ, соч.18

Poco meno mosso

cantabile

Труба Си \flat

7

tr

f appassionato

rit. 2 Tempo I 11

f

tr

p

28625

Труба Си \flat

Tempo I

3

3

4 Poco meno mosso

rit.

5 a tempo

14

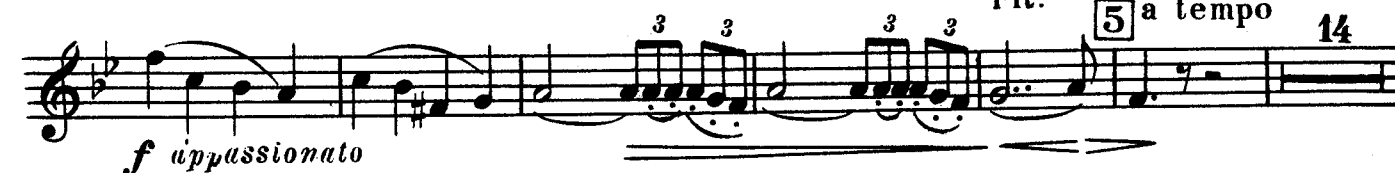

Труба Си \flat

6 Più mosso

(Cad.) *mf* *staccato*

f

fp

mf staccato

f

fp

f

Труба Си \flat

5

Adagio festivo ($\text{♩} = 48$)

f

p

f

sempre f

pp

ten.

rall.

crescendo et stringendo

a tempo

pp

ff pesante

Allegretto $\text{♩} = 132$

dim.

f

28625

Труба Си \flat

RONDO

Allegro scherzando (♩ = 80)

5

p

pp

fp

p

p

mf

rit.

p **13** a tempo

p

p

tr

14 11

p

15

Труба Си^б

- Staff 1:** Starts with a treble clef and a key signature of one sharp (F#). The music begins with a series of eighth and sixteenth notes, followed by a dynamic marking of *f* (forte).
- Staff 2:** Continues the melodic line with a dynamic marking of *sf* (sforzando) and a measure marked with a box containing the number 16. The staff ends with a double bar line and a repeat sign.
- Staff 3:** Features a dynamic marking of *p* (piano) and a triplet of eighth notes.
- Staff 4:** Includes a trill (tr) and a dynamic marking of *p*.
- Staff 5:** Marked with *stringendo* (increasing tempo) and a dynamic marking of *f*.
- Staff 6:** Marked with *ad libitum* (at the performer's discretion).
- Staff 7:** Marked with *Più mosso* (faster tempo) and a dynamic marking of *p*.
- Staff 8:** Continues the fast-paced melodic line.
- Staff 9:** Features a dynamic marking of *f* and a series of sixteenth notes.
- Staff 10:** Concludes the piece with a final melodic phrase.