

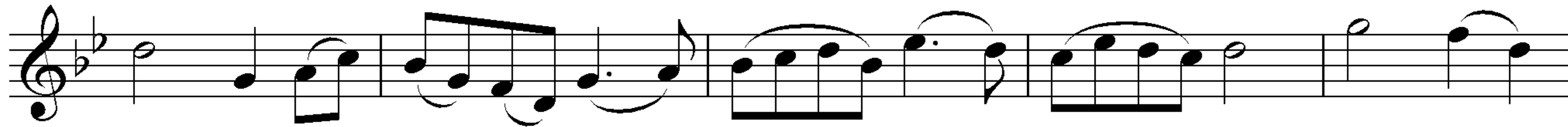

36

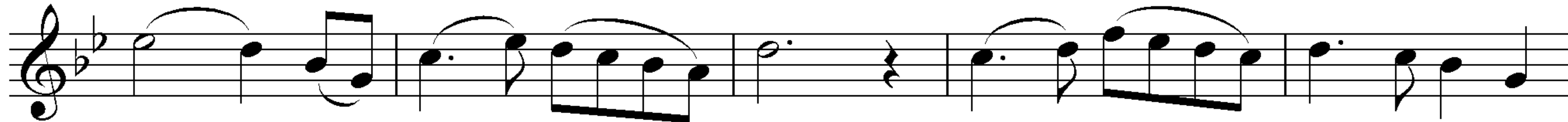

41

46

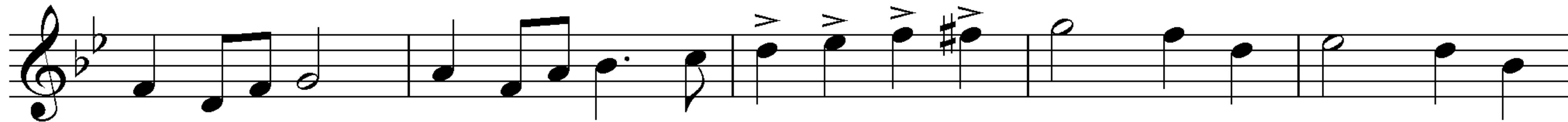

51

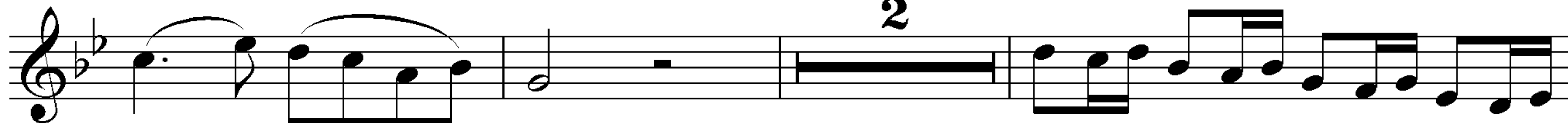

56

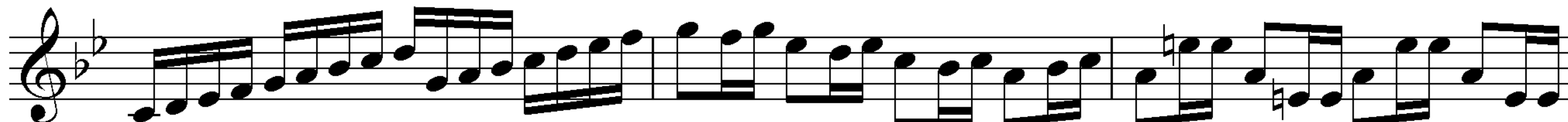

59

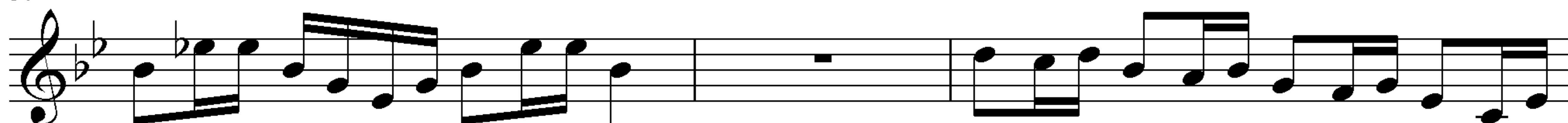

62

## Труба В

3

68

*p*

71

74

77

80

83

*ff*

88

91

94

*dim.*

*p*

4

Detailed description of the musical score: The score is for a Trumpet B part, spanning measures 68 to 94. The key signature has two flats (B-flat major). The time signature is 3/4. Measure 68 starts with a whole rest, followed by a quarter rest, then a triplet of eighth notes (B-flat, A, G), a dotted quarter note (F), and an eighth note (E). Measure 69 continues with a quarter note (D), a dotted quarter note (C), and an eighth note (B). Measure 70 has a quarter note (A), a dotted quarter note (G), and an eighth note (F). Measure 71 starts with a quarter note (E), a dotted quarter note (D), and an eighth note (C). Measure 72 has a quarter note (B), a dotted quarter note (A), and an eighth note (G). Measure 73 has a quarter note (F), a dotted quarter note (E), and an eighth note (D). Measure 74 has a quarter note (C), a dotted quarter note (B), and an eighth note (A). Measure 75 has a quarter note (G), a dotted quarter note (F), and an eighth note (E). Measure 76 has a quarter note (D), a dotted quarter note (C), and an eighth note (B). Measure 77 has a quarter note (A), a dotted quarter note (G), and an eighth note (F). Measure 78 has a quarter note (E), a dotted quarter note (D), and an eighth note (C). Measure 79 has a quarter note (B), a dotted quarter note (A), and an eighth note (G). Measure 80 has a quarter note (F), a dotted quarter note (E), and an eighth note (D). Measure 81 has a quarter note (C), a dotted quarter note (B), and an eighth note (A). Measure 82 has a quarter note (G), a dotted quarter note (F), and an eighth note (E). Measure 83 has a quarter note (D), a dotted quarter note (C), and an eighth note (B). Measure 84 has a quarter note (A), a dotted quarter note (G), and an eighth note (F). Measure 85 has a quarter note (E), a dotted quarter note (D), and an eighth note (C). Measure 86 has a quarter note (B), a dotted quarter note (A), and an eighth note (G). Measure 87 has a quarter note (F), a dotted quarter note (E), and an eighth note (D). Measure 88 has a quarter note (C), a dotted quarter note (B), and an eighth note (A). Measure 89 has a quarter note (G), a dotted quarter note (F), and an eighth note (E). Measure 90 has a quarter note (D), a dotted quarter note (C), and an eighth note (B). Measure 91 has a quarter note (A), a dotted quarter note (G), and an eighth note (F). Measure 92 has a quarter note (E), a dotted quarter note (D), and an eighth note (C). Measure 93 has a quarter note (B), a dotted quarter note (A), and an eighth note (G). Measure 94 has a quarter note (F), a dotted quarter note (E), and an eighth note (D). The score includes dynamic markings: *p* (piano) at measure 68, *ff* (fortissimo) at measure 83, *dim.* (diminuendo) at measure 94, and *p* (piano) at measure 94. There are also triplet markings at measures 77, 78, 79, 80, 81, 82, 83, 84, 85, 86, 87, 88, 89, 90, 91, 92, 93, and 94. A fermata is present over measure 83, and a four-measure rest is at the end of measure 94.

[illegible]

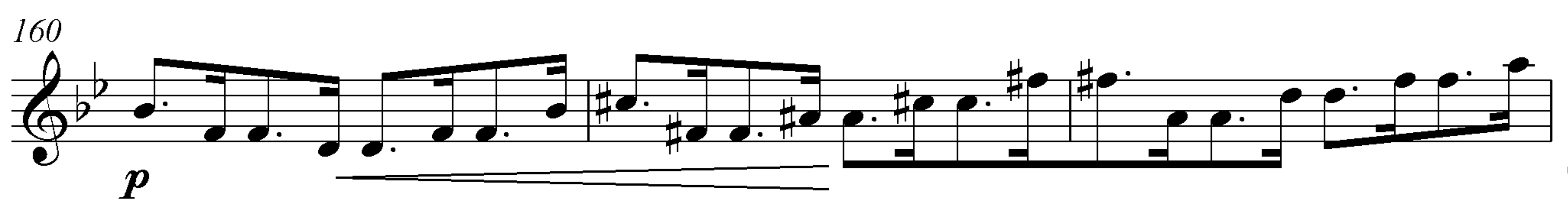
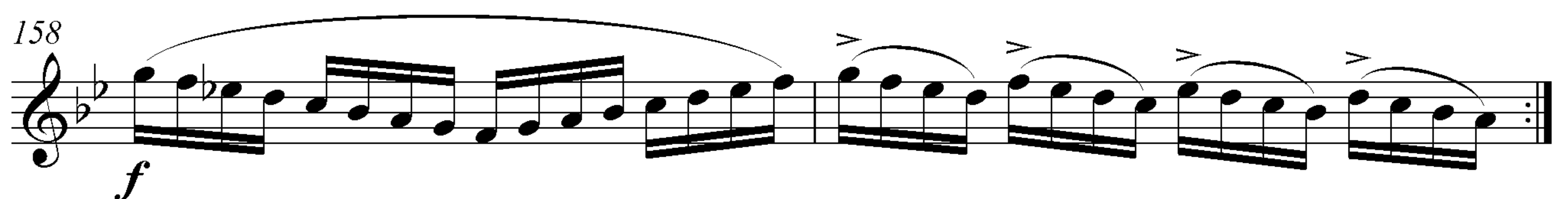
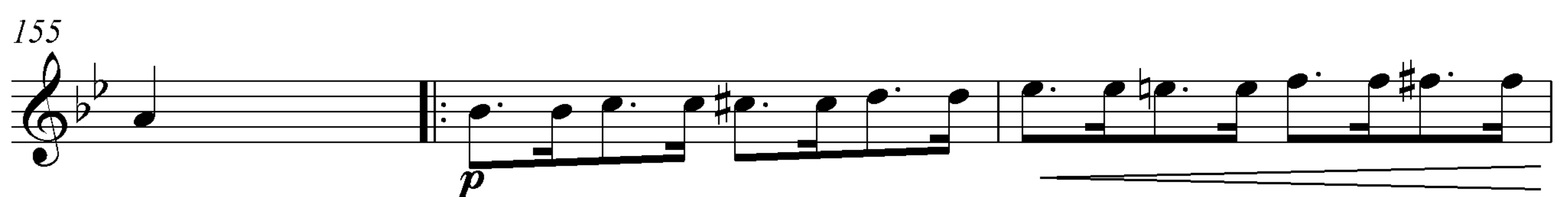
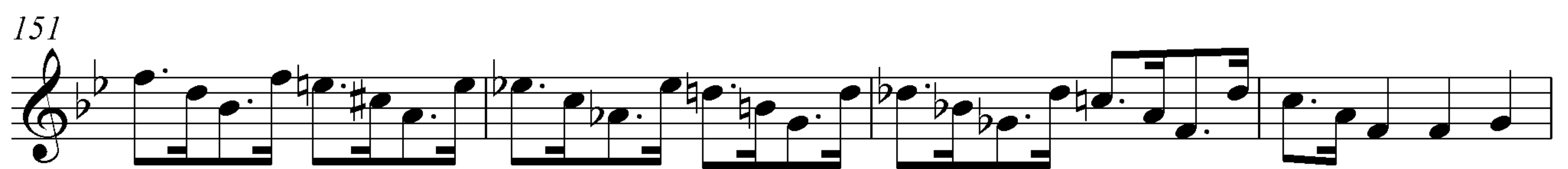
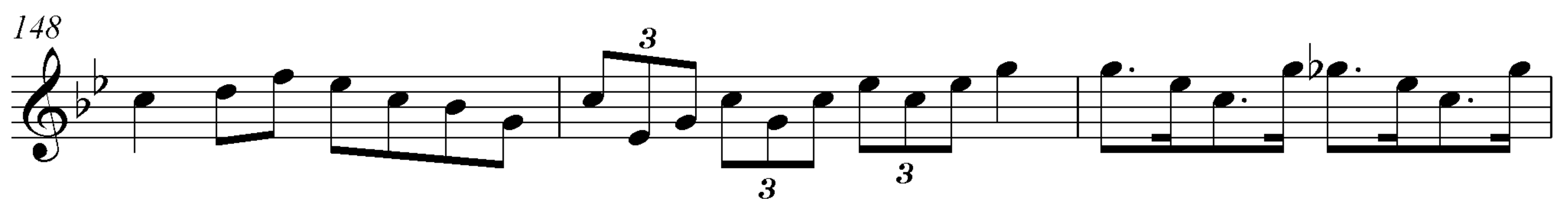
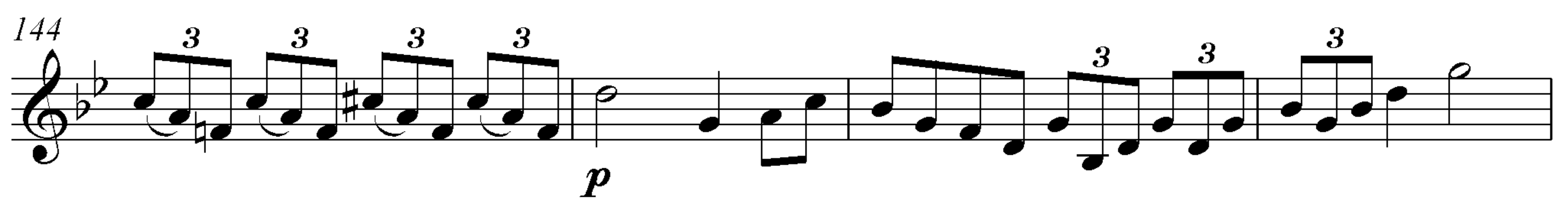
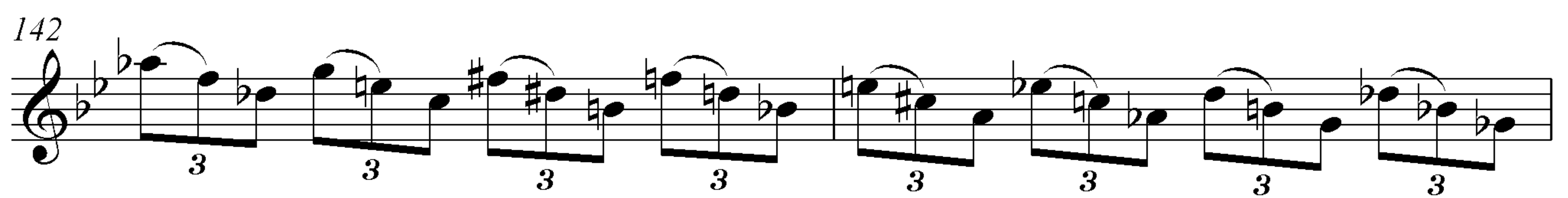
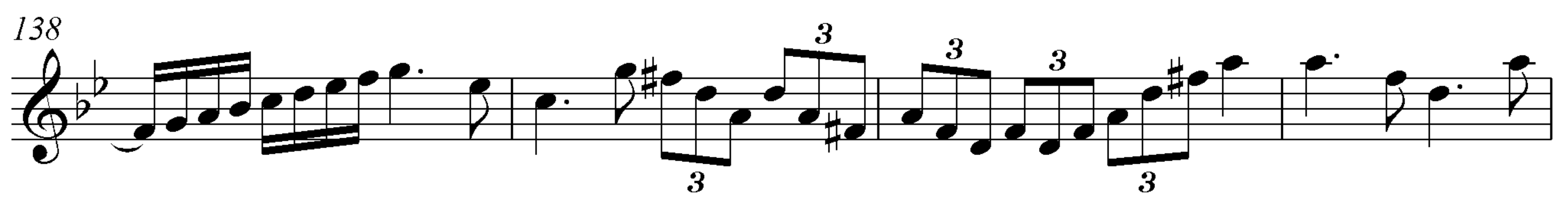
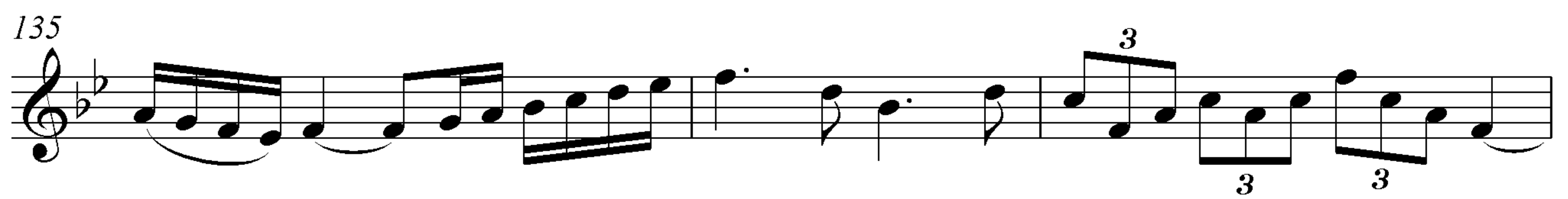
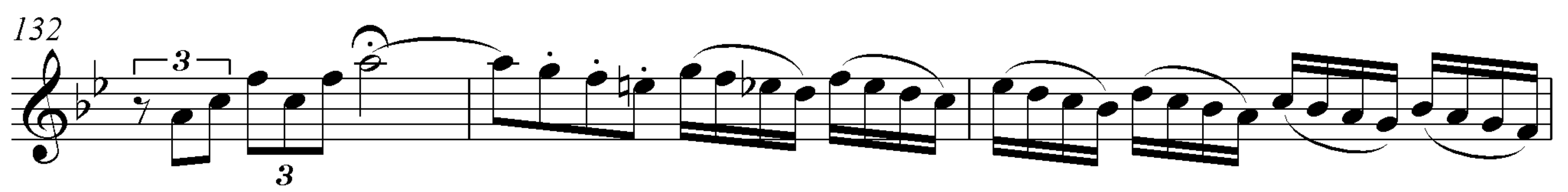

## Труба В

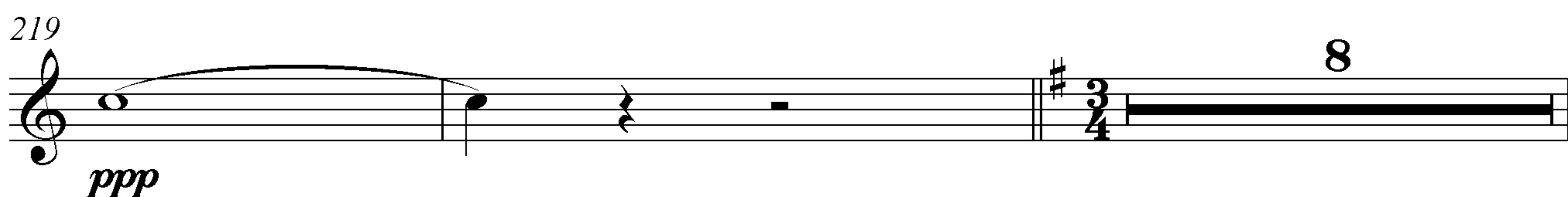
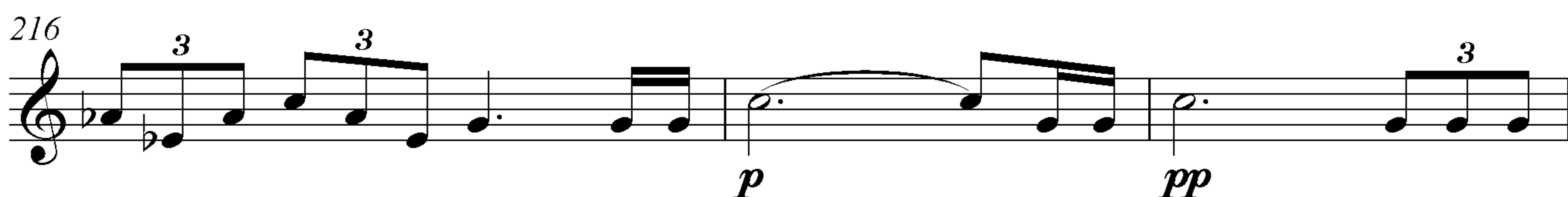
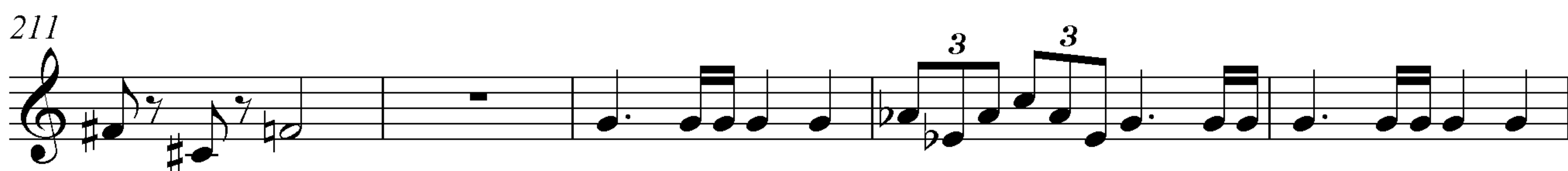
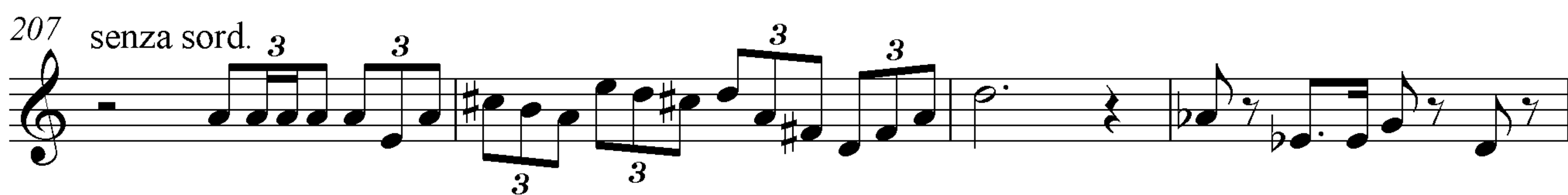
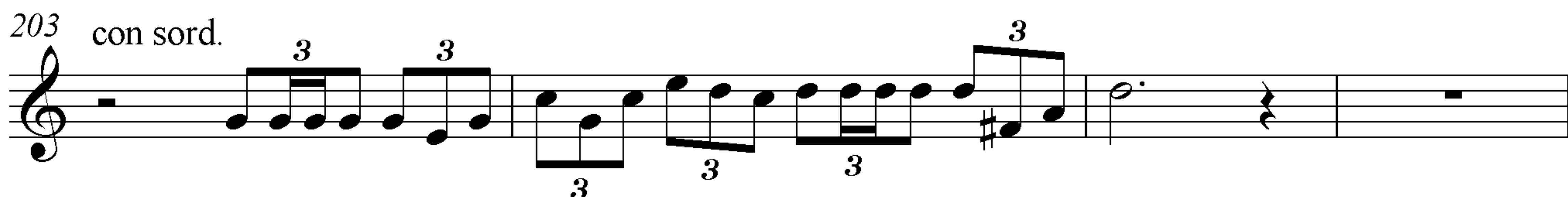
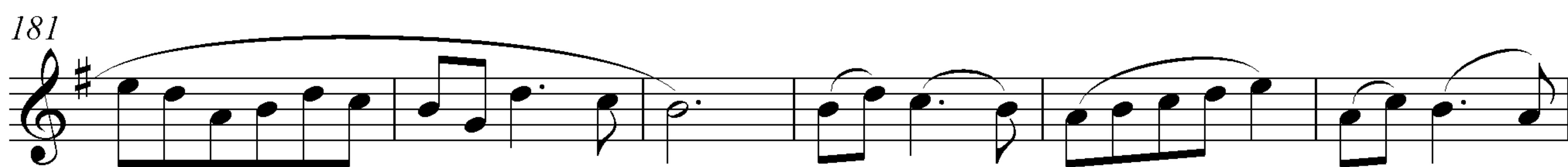
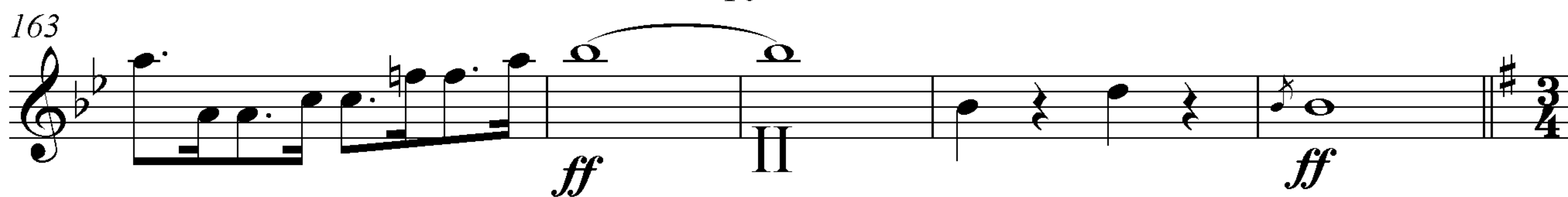

229 *p*

235

241 III *p* *pp*

248 Allegro 13 *ppp* *mf*

265 *f*

268 1. *f*

271 2.

274 2

281 2

285 2

## Трѹба В

289 *mf*

292 *f*

295 1. *f* 2.

298 12

313

317

321 *cresc.*

325 *dim.*

329

333 *p* 3 *accel.* 8

347

*f*

350

*f*

353

*f*

356

359

361

364

*f*

368
