

Концерт №1

В.Щёлоков

Allegro moderato

Trumpet in B \flat

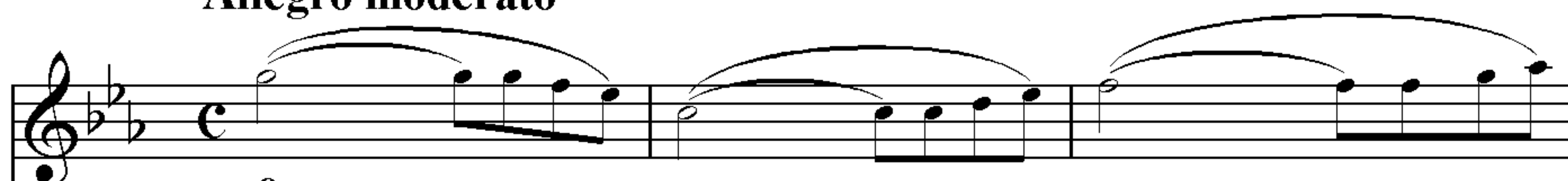

Piano

f
Allegro moderato

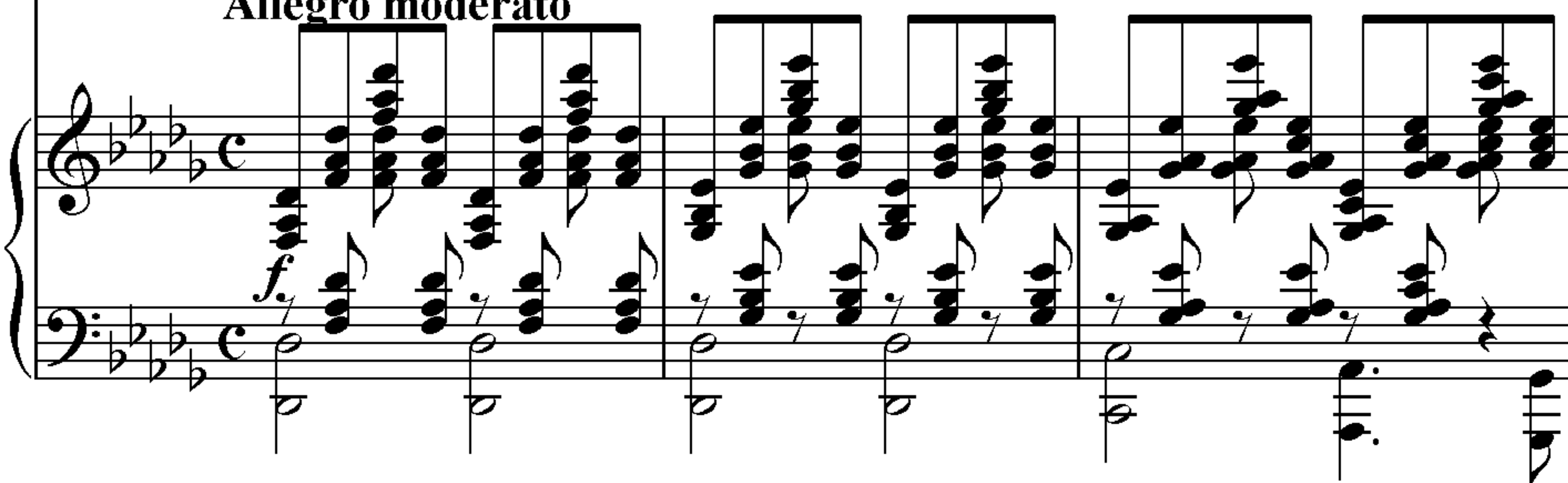

Tpt.

Pno.

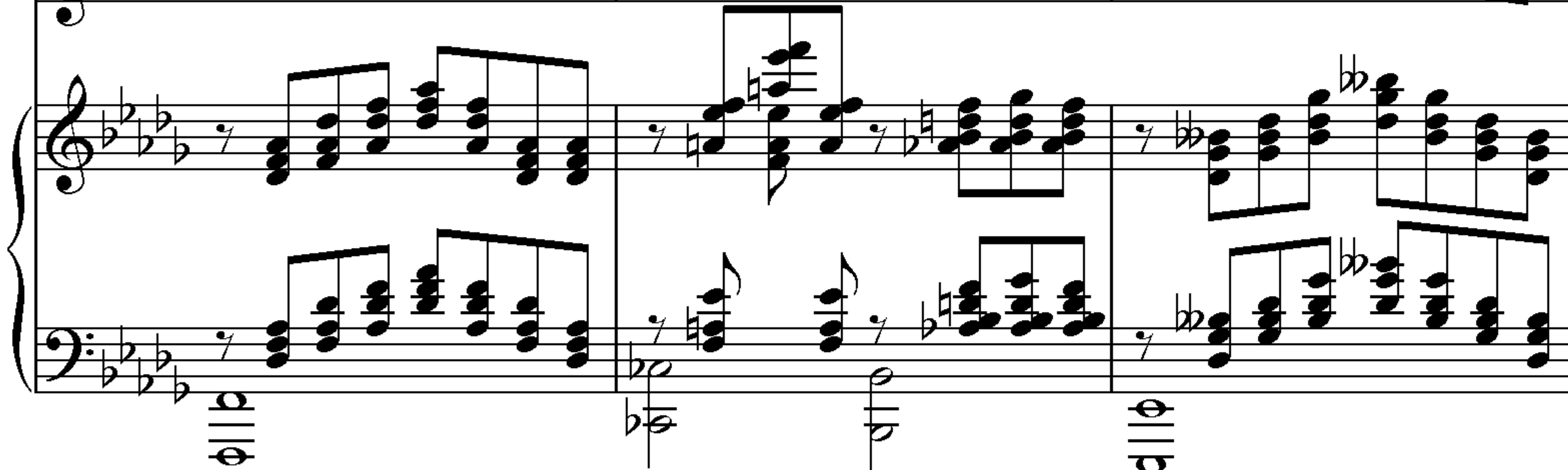

Tpt.

Pno.

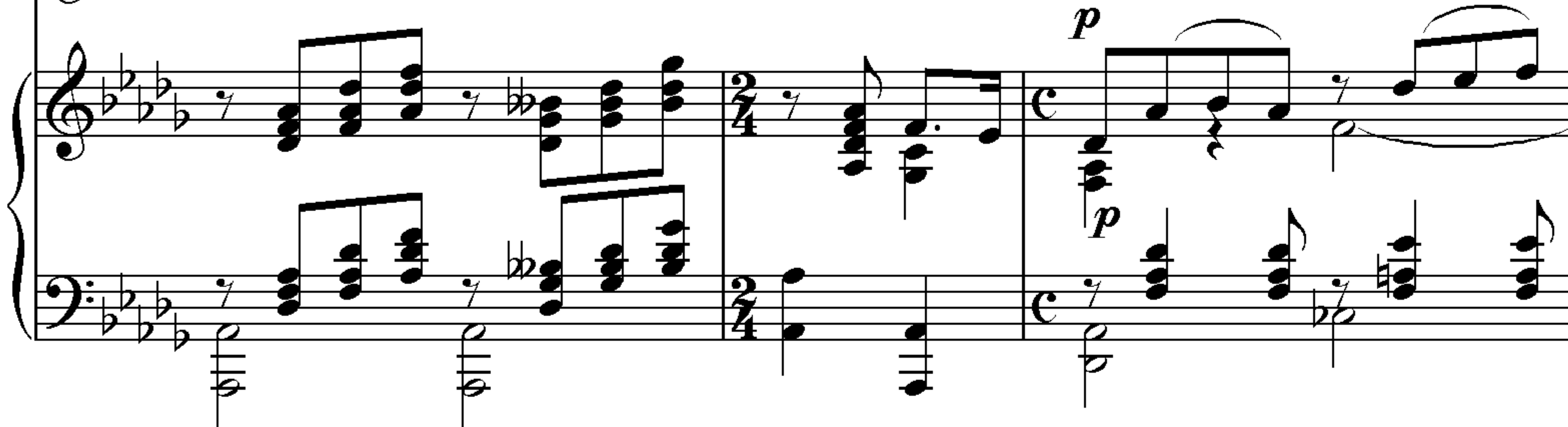

Pno.

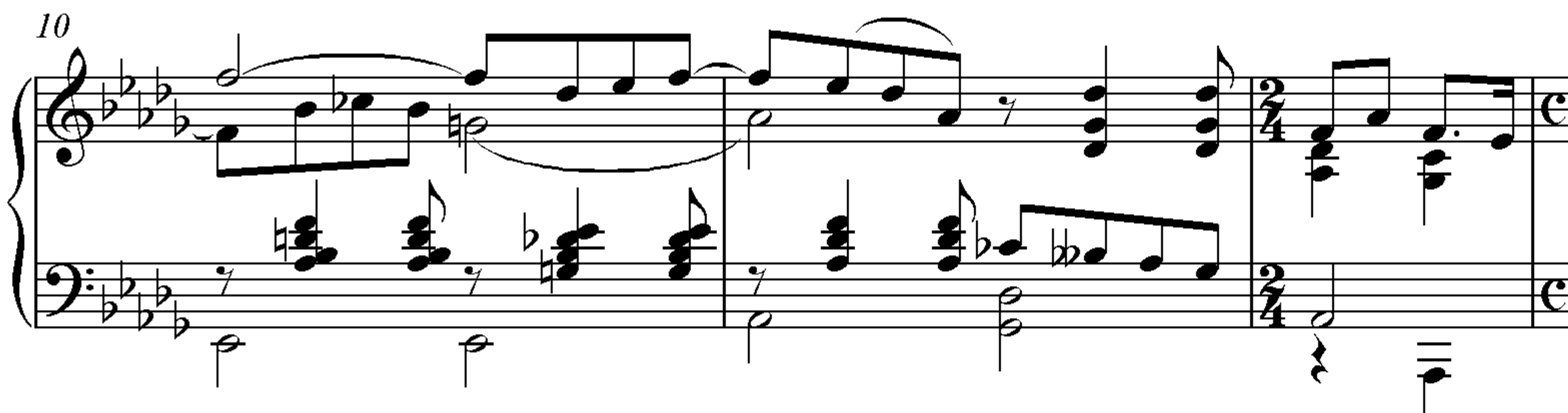

13

Tpt.

p

Pno.

Measures 13-15. Tpt. part: Measure 13 is a whole rest. Measure 14 has a half note G4. Measure 15 has a half note F#4. Pno. part: Measures 13-15 feature a complex accompaniment with many beamed eighth notes and chords in both staves.

16

Tpt.

Pno.

Measures 16-18. Tpt. part: Measure 16 has a half note E4. Measure 17 has a half note D4. Measure 18 has a half note C4. Pno. part: Measures 16-18 continue with a complex accompaniment.

19

Tpt.

Pno.

Measures 19-21. Tpt. part: Measure 19 is a whole rest. Measure 20 is a whole rest. Measure 21 has a half note B3. Pno. part: Measures 19-21 continue with a complex accompaniment.

22

Tpt.

Pno.

Measures 22-24. Tpt. part: Measure 22 has a half note A3. Measure 23 has a half note G3. Measure 24 has a half note F3. Pno. part: Measures 22-24 continue with a complex accompaniment.

25

Tpt.

Pno.

28

Tpt.

Pno.

31

Tpt.

Pno.

34

Tpt.

Pno.

36

Tpt.

Pno.

Measures 36-37. The trumpet part features a melodic line with triplets. The piano accompaniment consists of chords and single notes in both staves.

38

Tpt.

Pno.

Measures 38-39. The trumpet part continues with a melodic line and triplets. The piano accompaniment features chords and single notes.

40

Tpt.

Pno.

ff *p*

Measures 40-41. Measure 40 has a forte (*ff*) dynamic, and measure 41 has a piano (*p*) dynamic. The piano part includes a double bar line with repeat dots.

42

Tpt.

Pno.

f

Measures 42-44. The trumpet part has a melodic line. The piano part features a forte (*f*) dynamic and a large chordal structure in the right hand.

45

Tpt.

Pno.

48

Tpt.

Pno.

51

Tpt.

Pno.

55

Pno.

57

Pno.

II

59 **Andante**

Tpt.

Pno. *p* **Andante**

61

Tpt.

Pno.

63

Tpt.

Pno.

65

Tpt.

Pno. *cresc.* 3

67

Tpt.

Pno.

3

3

3

3

3

3

69

Tpt.

Pno.

3

71

Tpt.

Pno.

3

73

Tpt.

Pno.

3

75

Tpt.

Pno.

3

77

Pno.

3

79

Pno.

3

81

Tpt.

Pno.

mf patetico

f

3

83

Tpt.

mf *f*

Pno.

Measures 83-84. The trumpet part begins with a half note G4, followed by a quarter note A4, and then a half note B4 tied to the next measure. The piano accompaniment consists of dense chords in both hands, with a dynamic shift from mezzo-forte to forte at measure 84.

85

Tpt.

Pno.

Measures 85-86. The trumpet part continues with the tied note B4, followed by a quarter note A4, and then a half note G4. The piano accompaniment continues with dense chords, with a key signature change to one flat at measure 86.

87

Tpt.

f

Pno.

Measures 87-88. The trumpet part starts with a half note G4, followed by a quarter note A4, and then a half note B4. The piano accompaniment features a triplet of eighth notes in the right hand and a triplet of eighth notes in the left hand. The dynamic is marked forte.

89

Tpt.

3

Pno.

Measures 89-90. The trumpet part starts with a half note G4, followed by a quarter note A4, and then a half note B4. The piano accompaniment continues with dense chords, with a dynamic shift from mezzo-forte to piano at measure 90.

91

Tpt.

Pno.

Measures 91-92. The Tpt. part has a melodic line with a slur over measures 91 and 92. The Pno. part has a complex accompaniment with many beamed notes and rests.

93

Tpt.

Pno.

pp

Measures 93-94. The Tpt. part has a melodic line with a slur over measures 93 and 94. The Pno. part has a complex accompaniment with many beamed notes and rests. The score ends with a double bar line and a repeat sign.

III

11

95 **Allegro vivo**

Pno.

f

3

3

98

Pno.

3

3

101

Tpt.

mf

3

Pno.

105

Tpt.

3

3

3

3

3

Pno.

108

Tpt.

3

3

Pno.

110

Tpt.

Pno.

3 3 3 3

113

Tpt.

Pno.

mf

mf

115

Tpt.

Pno.

f

117

Tpt.

Pno.

f

f

120

Tpt.

mf

Pno.

123

Tpt.

f

Pno.

125

Tpt.

f

Pno.

128

Tpt.

f

Pno.

130

Tpt.

p

Pno.

p

132

Tpt.

Pno.

134

Tpt.

Pno.

136

Tpt.

Pno.

138

Tpt.

Pno.

Measures 138-139. The trumpet part has a melodic line with a slur over measures 138 and 139. The piano part features a complex rhythmic pattern in the right hand with many beamed sixteenth notes and a steady bass line with eighth notes and rests.

140

Tpt.

Pno.

Measures 140-141. The trumpet part continues the melodic line with a slur over measures 140 and 141. The piano part maintains the complex rhythmic pattern in the right hand and the steady bass line.

142

Tpt.

Pno.

Measures 142-143. The trumpet part includes triplets in measures 142 and 143. The piano part continues the complex rhythmic pattern in the right hand and the steady bass line.

144

Tpt.

Pno.

Measures 144-145. The trumpet part includes triplets in measures 144 and 145. The piano part continues the complex rhythmic pattern in the right hand and the steady bass line.

146

Tpt.

Pno.

Measures 146-148. The trumpet part features a melodic line with triplets and accents. The piano accompaniment consists of chords and single notes in the right hand, and a bass line in the left hand.

149

Tpt.

Pno.

Measures 149-151. The trumpet part continues with a melodic line, including triplets and accents. The piano accompaniment features a more complex texture with chords and moving lines in both hands.

152

Tpt.

Pno.

Measures 152-153. The trumpet part is mostly silent, with a few notes. The piano accompaniment features a complex texture with chords and moving lines in both hands.

154

Pno.

Measures 154-155. The piano accompaniment features a complex texture with chords and moving lines in both hands.

156

Pno.

Measures 156-157. The right hand features a series of chords and a melodic line. The left hand has a continuous eighth-note accompaniment. The key signature has four flats (B-flat major or D-flat minor).

158

Pno.

Measures 158-159. The right hand continues with chords and a melodic line. The left hand maintains the eighth-note accompaniment. The key signature has four flats.

160

Pno.

Measures 160-161. The right hand features a series of chords and a melodic line. The left hand has a continuous eighth-note accompaniment. The key signature has four flats.

162

Pno.

Measures 162-164. The right hand features a series of chords and a melodic line. The left hand has a continuous eighth-note accompaniment. The key signature has four flats.

165

Pno.

Measures 165-167. The right hand features a series of chords and a melodic line. The left hand has a continuous eighth-note accompaniment. The key signature has four flats.

168

Tpt.

f

Pno.

Measures 168-169. The trumpet part (Tpt.) features a melodic line with triplets and a dynamic of forte (*f*). The piano part (Pno.) consists of sustained chords in both staves.

169

Tpt.

mf *p* *pp*

Pno.

Measures 169-170. The trumpet part (Tpt.) continues with triplets, then has a dynamic change to piano (*p*) and then pianissimo (*pp*). The piano part (Pno.) features sustained chords, with the right hand moving to a higher register in measure 170.

171

Tpt.

mf

Pno.

Measures 171-173. The trumpet part (Tpt.) has a dynamic of mezzo-forte (*mf*) and includes triplets. The piano part (Pno.) features a rhythmic accompaniment of eighth notes in both staves.

174

Tpt.

Pno.

Measures 174-176. The trumpet part (Tpt.) features a melodic line with triplets. The piano part (Pno.) features a rhythmic accompaniment of eighth notes in both staves.

177

Tpt.

Pno.

3

3

3

3

180

Tpt.

Pno.

mf

3

183

Tpt.

Pno.

3

186

Tpt.

Pno.

f

f

189

Tpt.

mf *f*

Pno.

Measures 189-191. The trumpet part (Tpt.) features a melodic line with eighth and quarter notes, starting at measure 189 and ending at 191. The piano part (Pno.) consists of a rhythmic accompaniment of eighth notes and chords. Dynamics are marked as mezzo-forte (*mf*) at measure 189 and forte (*f*) at measure 191.

192

Tpt.

Pno.

Measures 192-194. The trumpet part (Tpt.) continues the melodic line. The piano part (Pno.) features a more complex rhythmic pattern with eighth notes and chords. The piano part ends at measure 194.

195

Tpt.

Grandioso

ff **Grandioso**

Pno.

Measures 195-196. The trumpet part (Tpt.) features a melodic line with a long note at measure 195. The piano part (Pno.) features a complex rhythmic pattern with eighth notes and chords. Dynamics are marked as fortissimo (*ff*) and Grandioso at measure 195.

197

Tpt.

Pno.

Measures 197-198. The trumpet part (Tpt.) features a melodic line with a long note at measure 197. The piano part (Pno.) features a complex rhythmic pattern with eighth notes and chords. The piano part ends at measure 198.

199

Tpt.

Pno.

Measures 199-200. The Tpt. part has a melodic line with slurs. The Pno. part features dense chordal textures and arpeggiated figures in both hands.

201

Tpt.

Pno.

Measures 201-202. The Tpt. part continues with a melodic line. The Pno. part has complex chordal patterns and arpeggios.

203

Presto

Tpt.

Presto

Pno.

Measures 203-204. The Tpt. part has a long note with a slur. The Pno. part is marked "Presto" and features triplet patterns in the right hand and chords in the left hand.

205

Tpt.

Pno.

Measures 205-207. The Tpt. part has a long note with a slur. The Pno. part continues with triplet patterns and chords, ending with a final chord in measure 207.