

Pour ma tante Liénard
NOVELETTE

IN C MAJOR

Modéré sans lenteur ♩=160

I

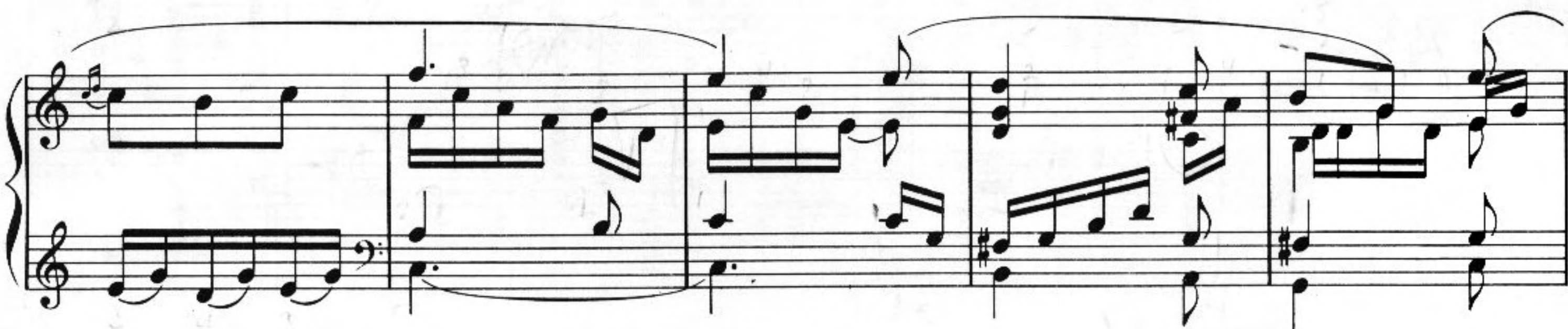

pp *très doux*

p *clair*

f *m.d.* *p*

à Louis Laloy
NOVELETTE
IN B \flat MINOR

FRANCIS POULENC

II

Très rapide et rythmé $\text{♩} = 138$

ff sec.

8va

sans pédale, très net

m. 8.

8va

ff

pp

mf

fff

mf

Absolument sans ralentir

f

ff

Dynamics and performance markings include:

- ff* (fortissimo) at the beginning of the first system.
- ff* in the second measure of the first system.
- gva* (glissando) and *loco* in the third measure of the first system.
- f* (forte) at the beginning of the second system.
- sff* (sforzando) and *mf* (mezzo-forte) in the fourth measure of the third system.
- sff* and *mf* in the second measure of the fourth system.
- sempr ff* (sempre fortissimo) at the beginning of the sixth system.
- sans ralentir* (without slowing down) and *très sec.* (very dry) in the second measure of the sixth system.
- sff* and *m. d.* (marcato) in the fourth measure of the sixth system.

The notation includes various musical symbols such as notes, rests, beams, slurs, and triplets.

To my dear friend Gibson
NOVELETTE
IN E MINOR
III

9

Sur un thème de Manuel de Falla

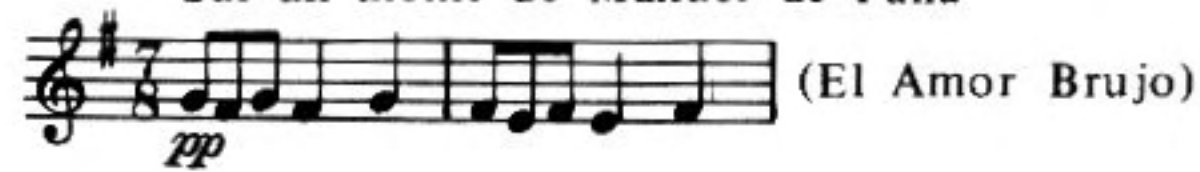

FRANCIS POULENC

Andantino tranquillo ♩=120

Baigné de pédales

Note: This work was specially written for the Chester Centenary Album, published in 1960

p

mf

pp

8va

pp

pp surtout sans ralentir

2 *Red.*

pp

*

long

ppp

m.g.

mf céder