Cantate

Am zwölften Sonntage nach Trinitatis:

„Geist und Seele wird verwirret."

No. 35.

Dominica 12 post Trinitatis.

„Geist und Seele wird verwirret."

PRIMA PARTE.

SINFONIA.

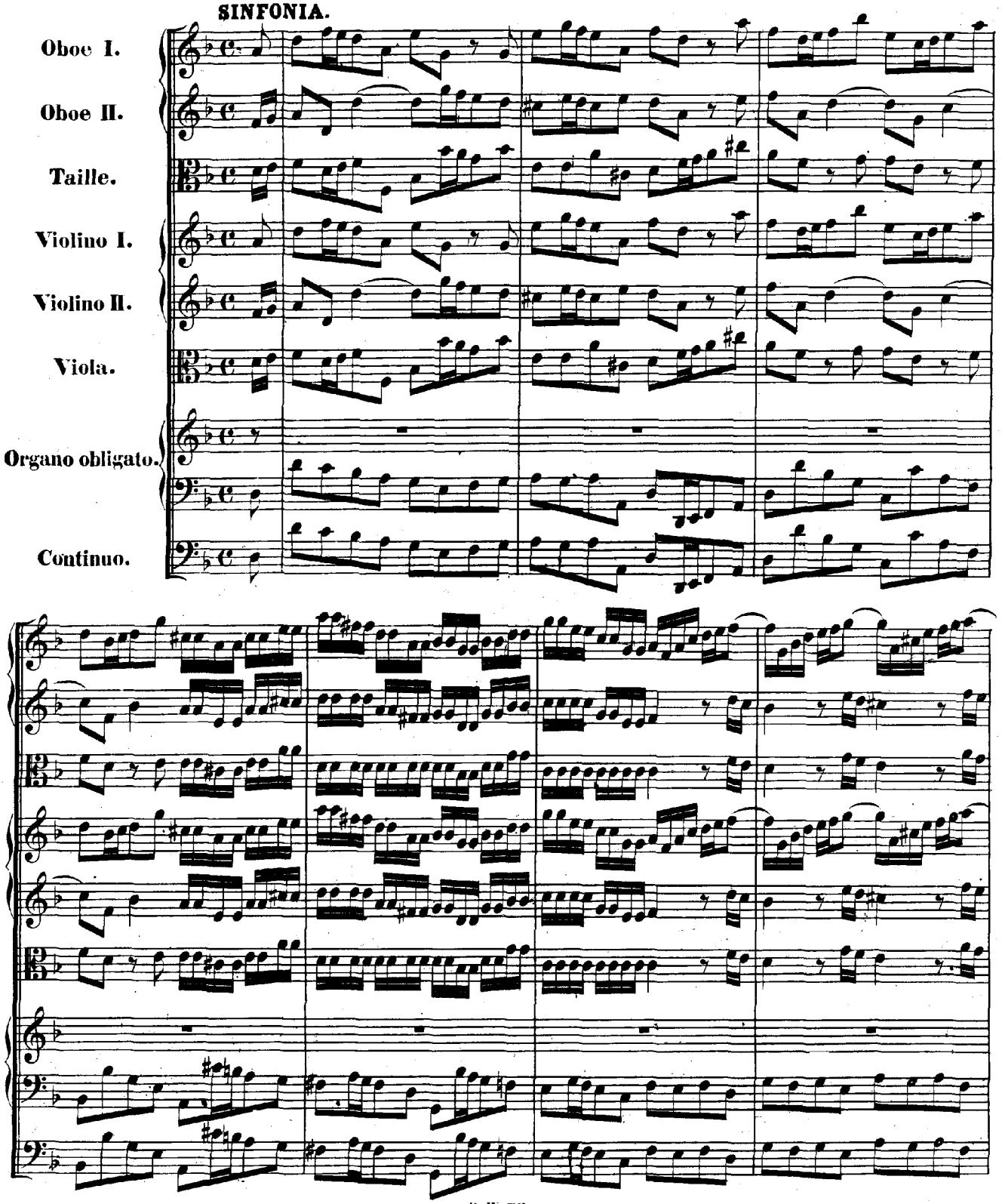

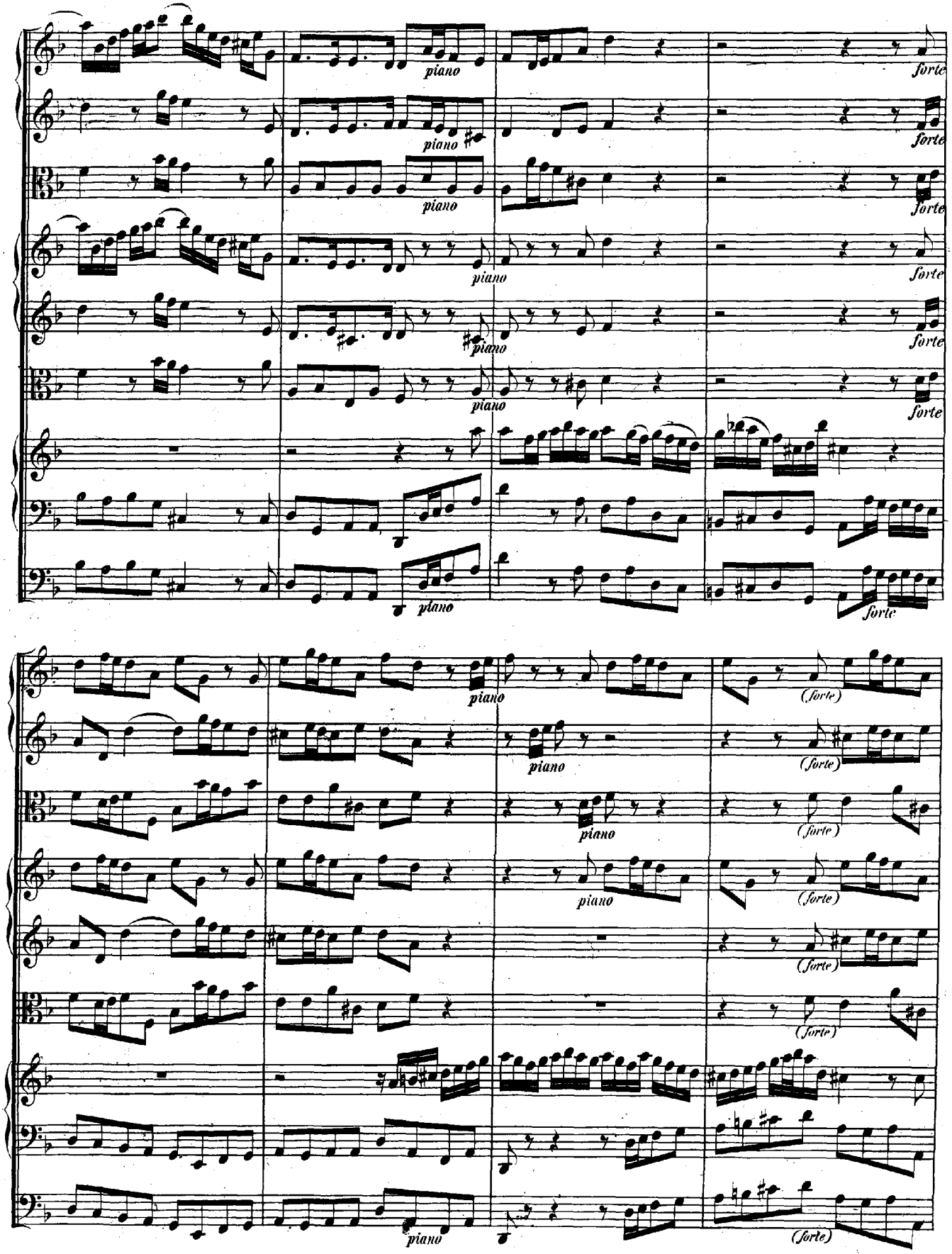
piano
forte
(forte)

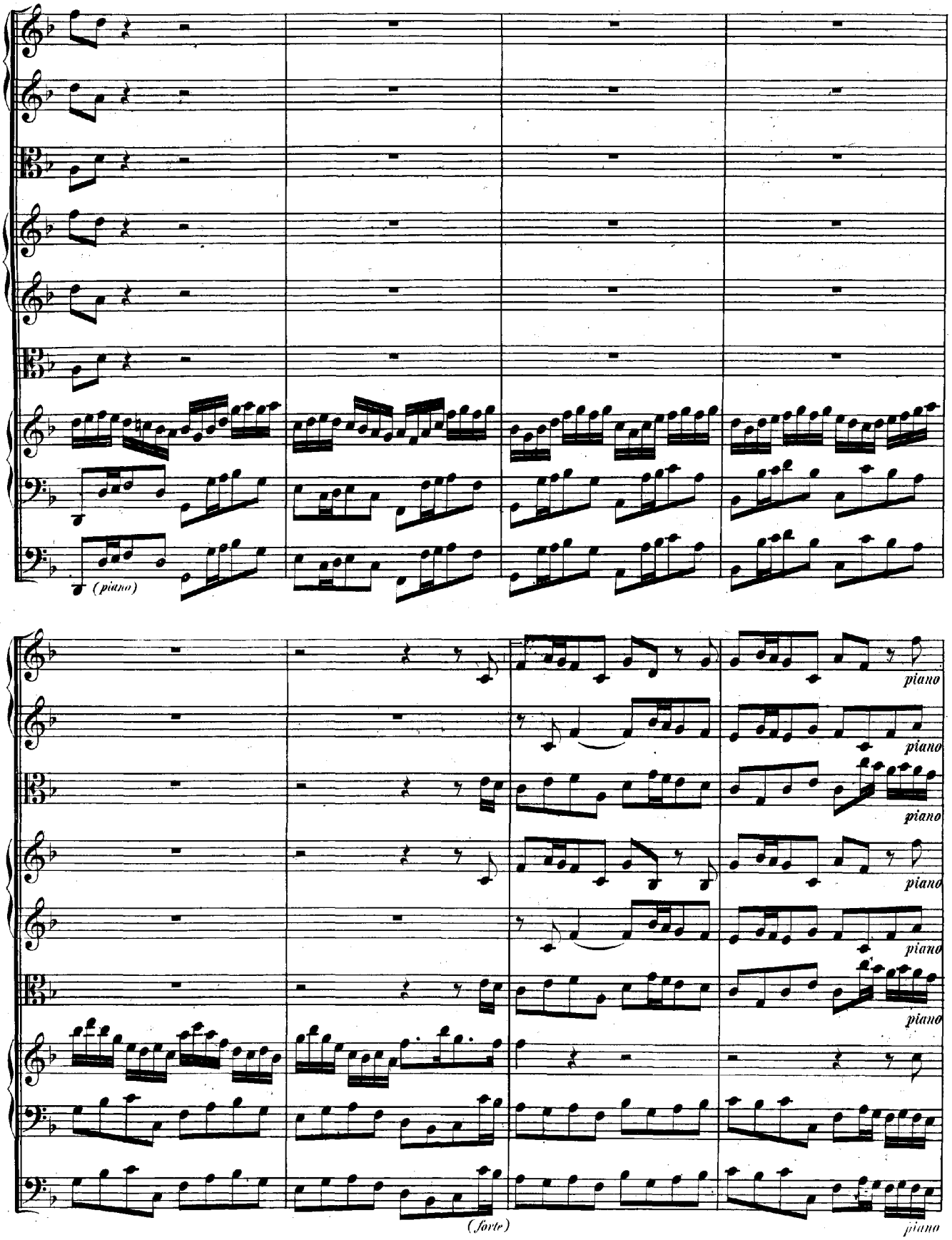
(piano)
piano
piano
piano
piano
piano
piano
(forte)
piano

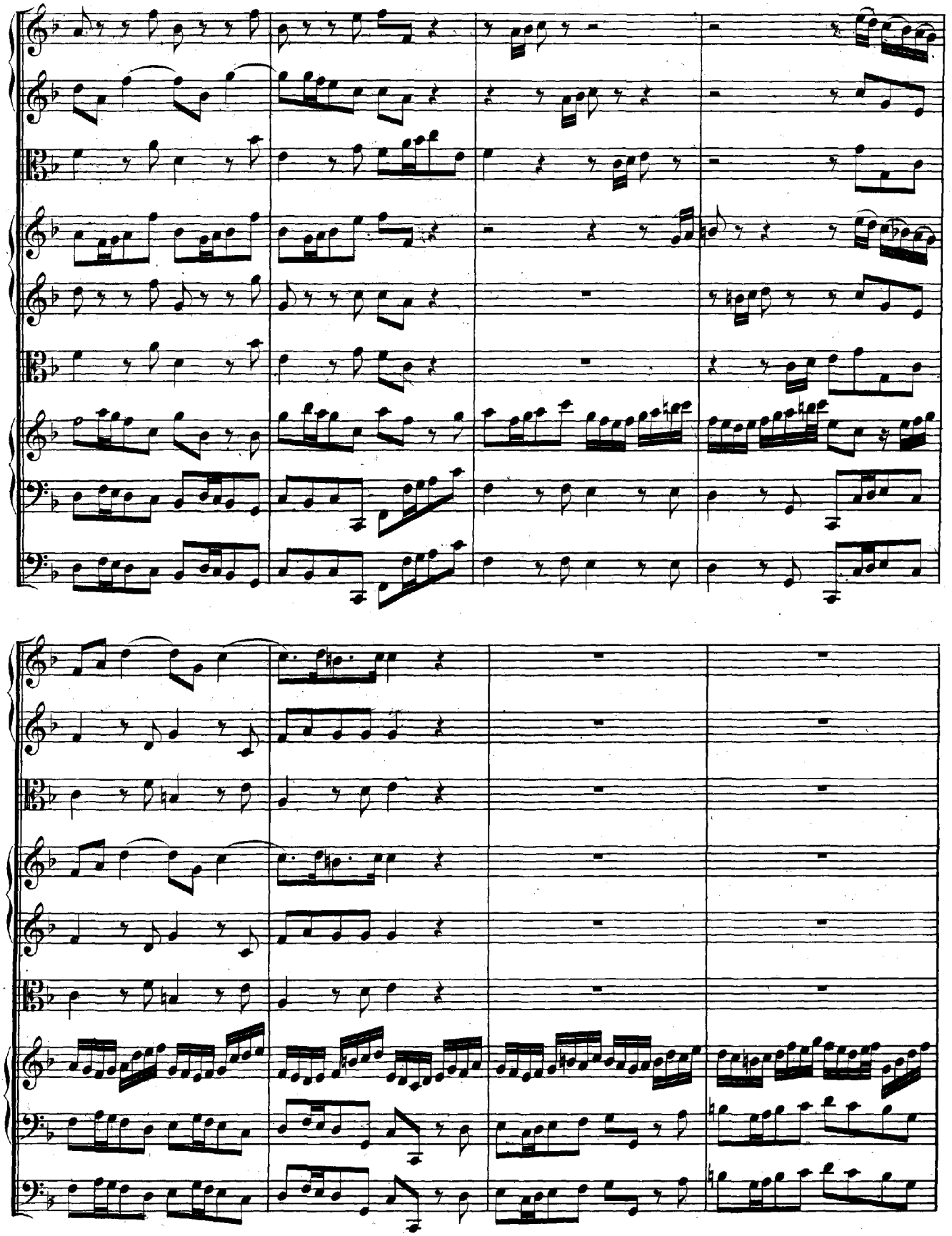

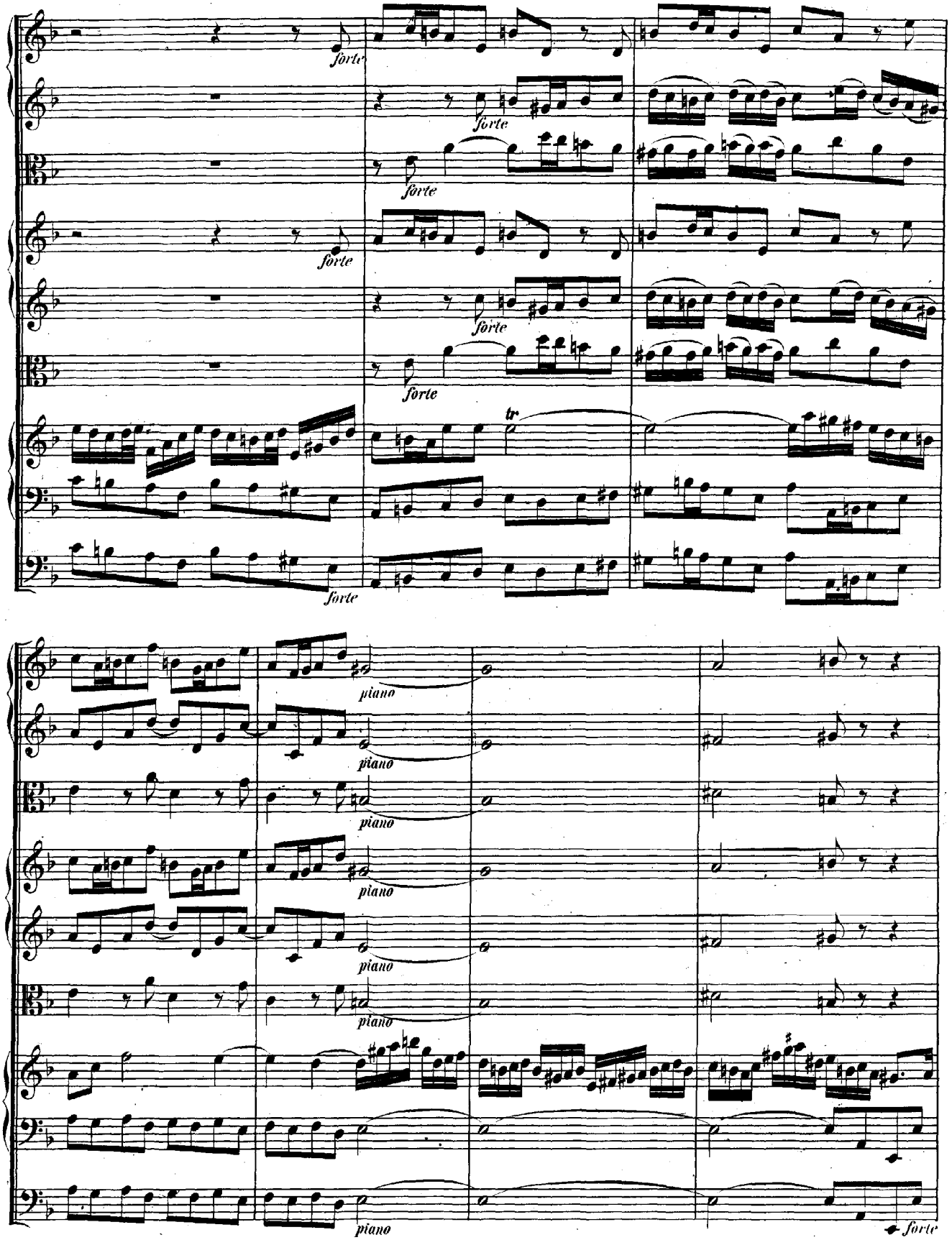
forte
tr
piano

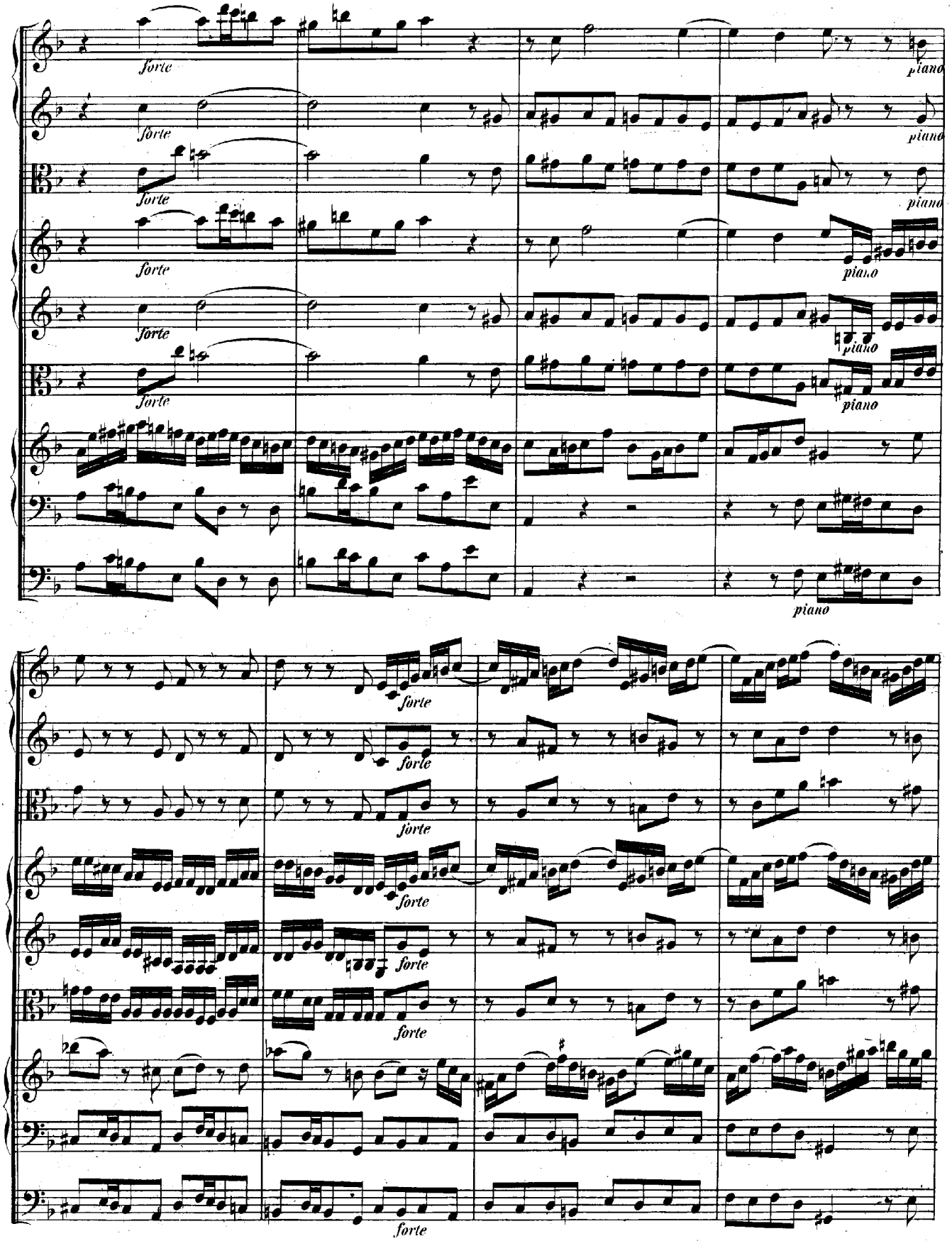
forte
piano
forte
piano
forte
piano
forte
piano
forte
piano
forte
piano
forte
piano
forte
forte
forte
forte
forte
forte

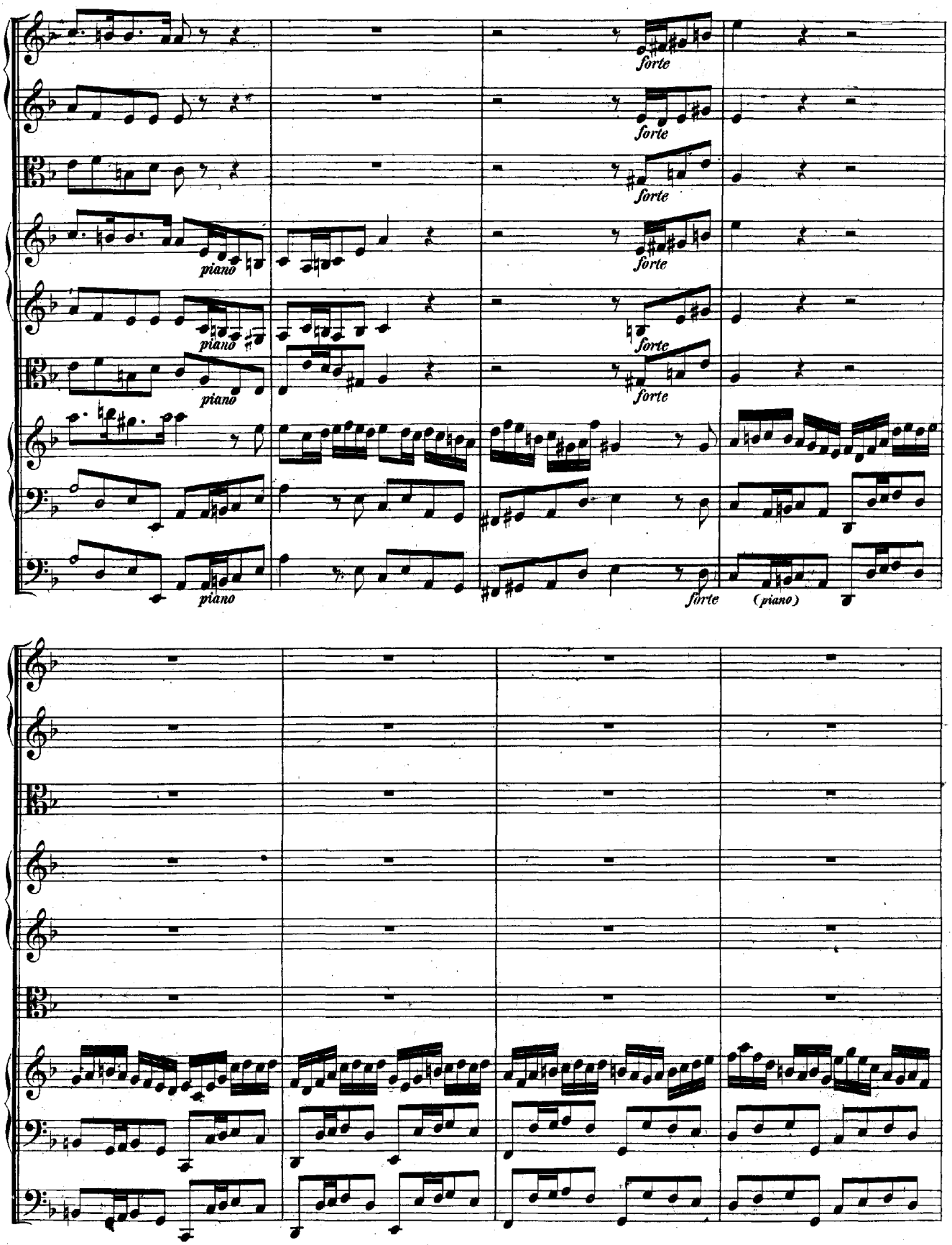
forte
piano
forte
piano
forte
piano
forte
piano
forte
(piano)

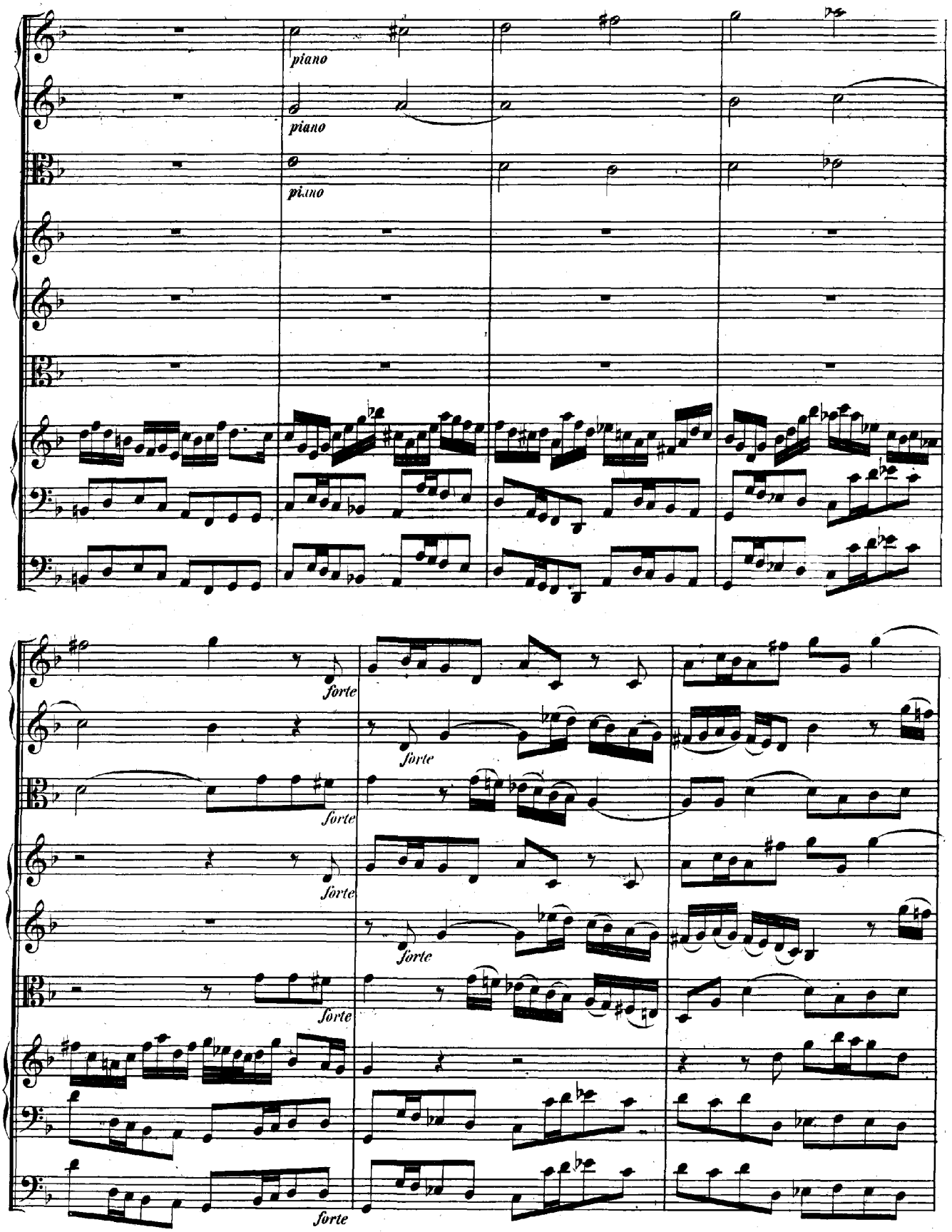
piano
piano
piano
forte
forte
forte
forte
forte
forte

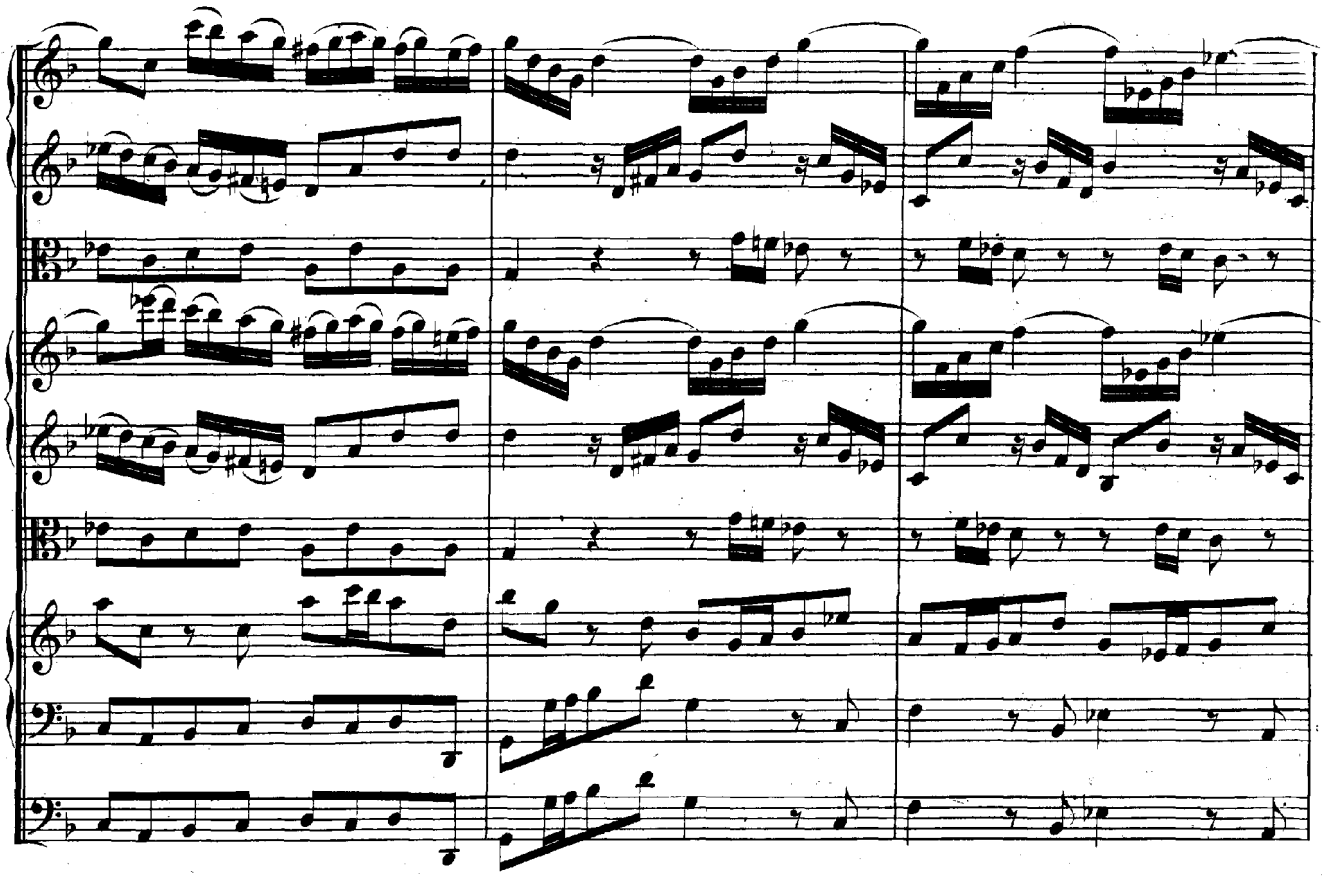

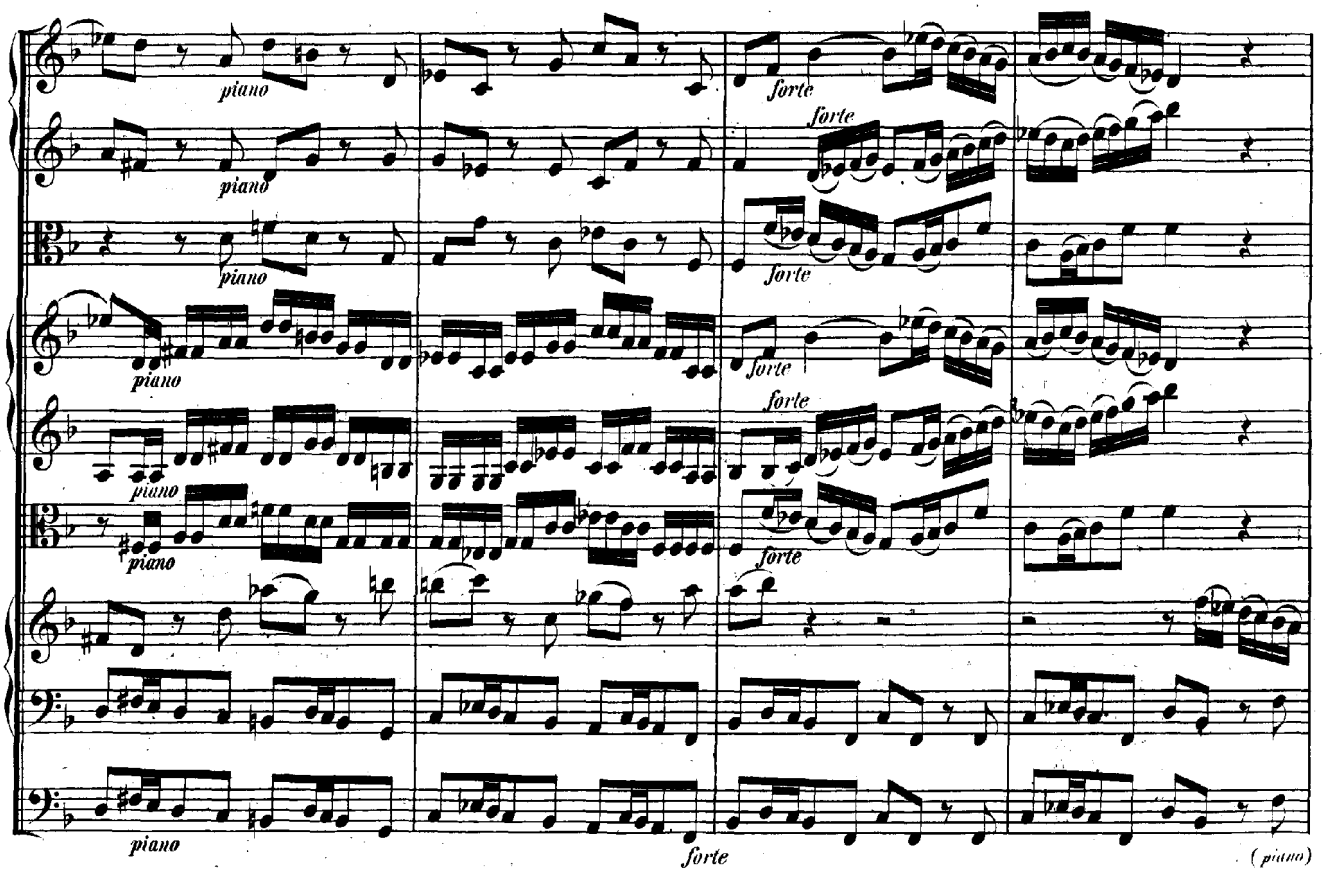
piano
forte
(piano)

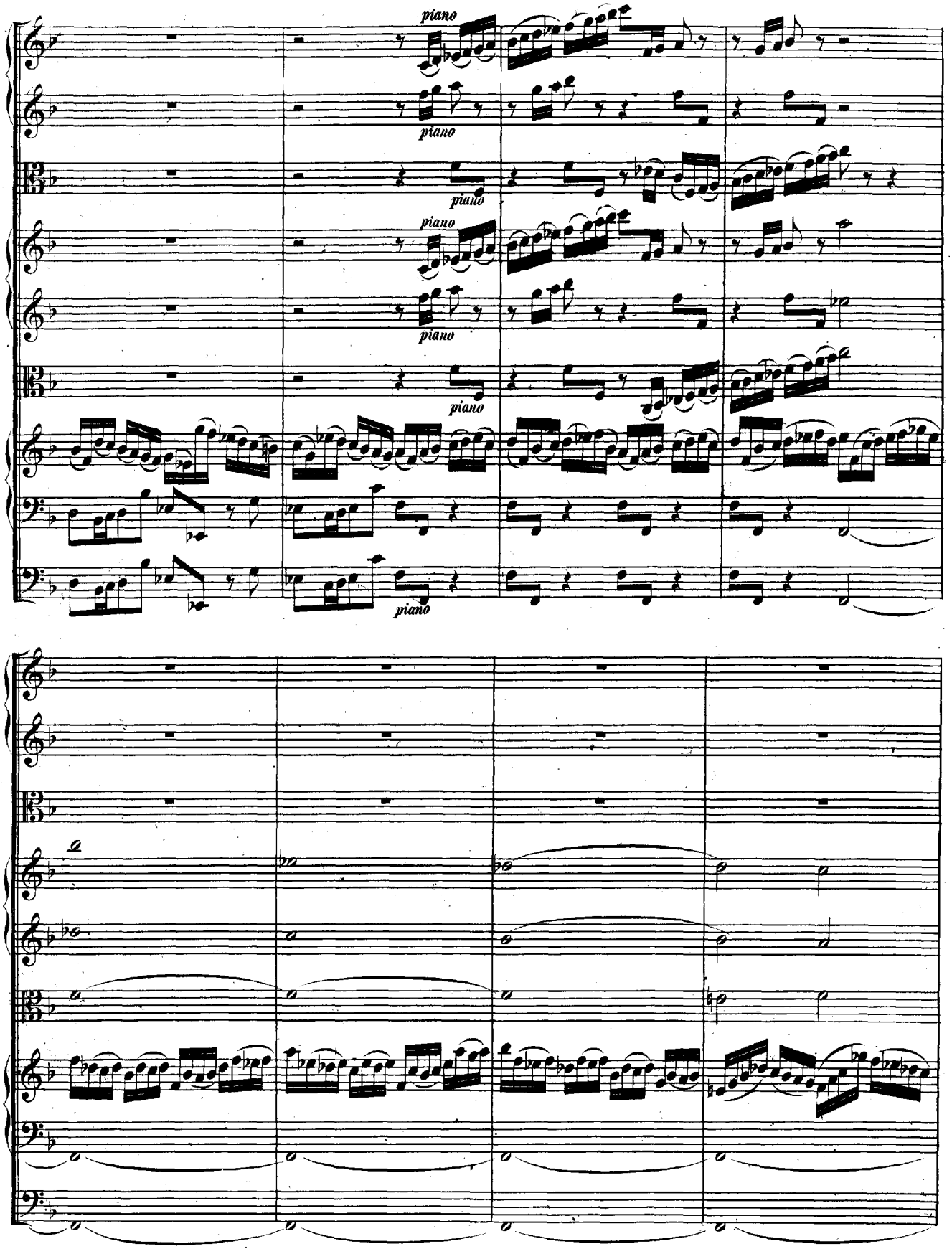
piano
piano
piano
piano
piano
piano
piano

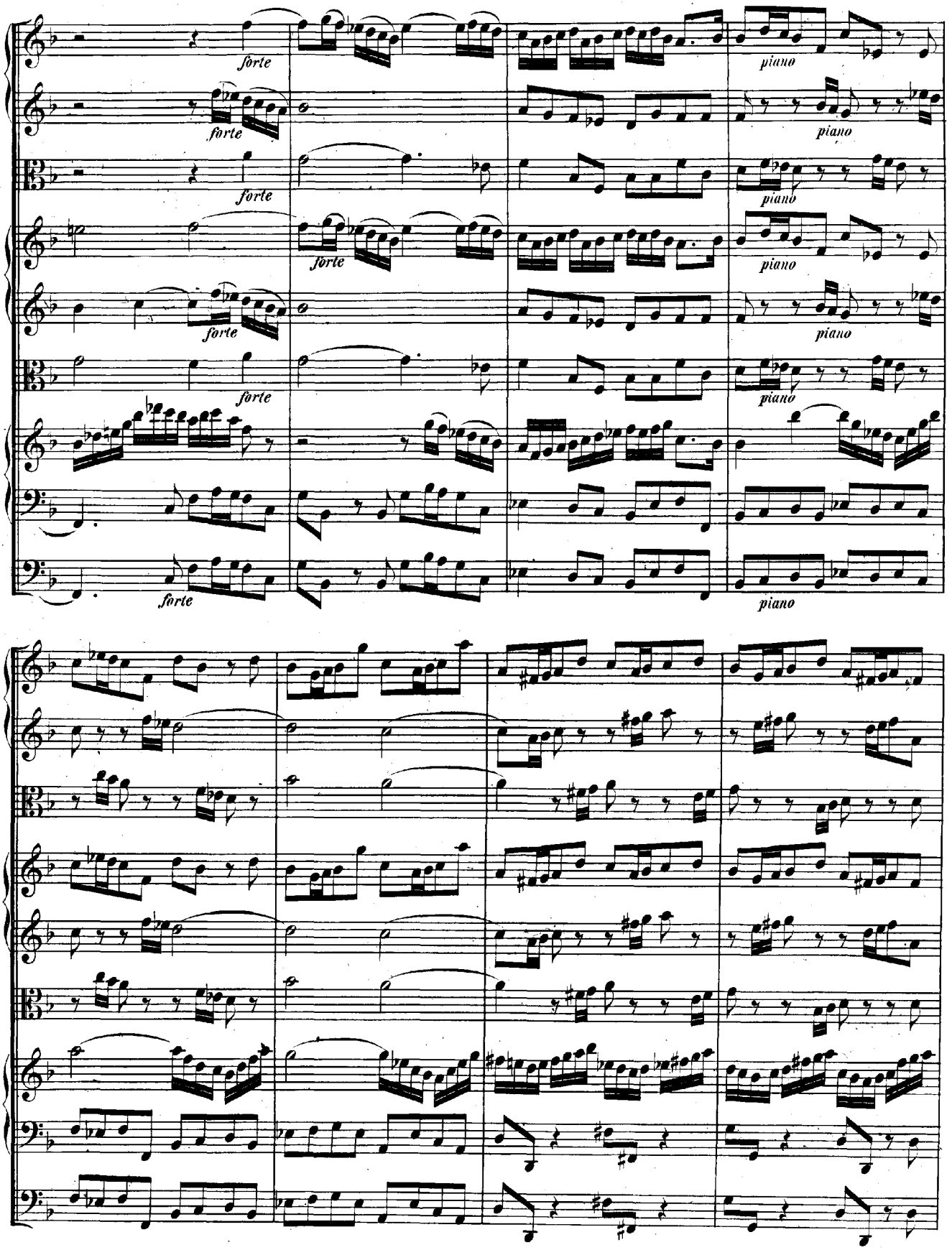
forte
piano

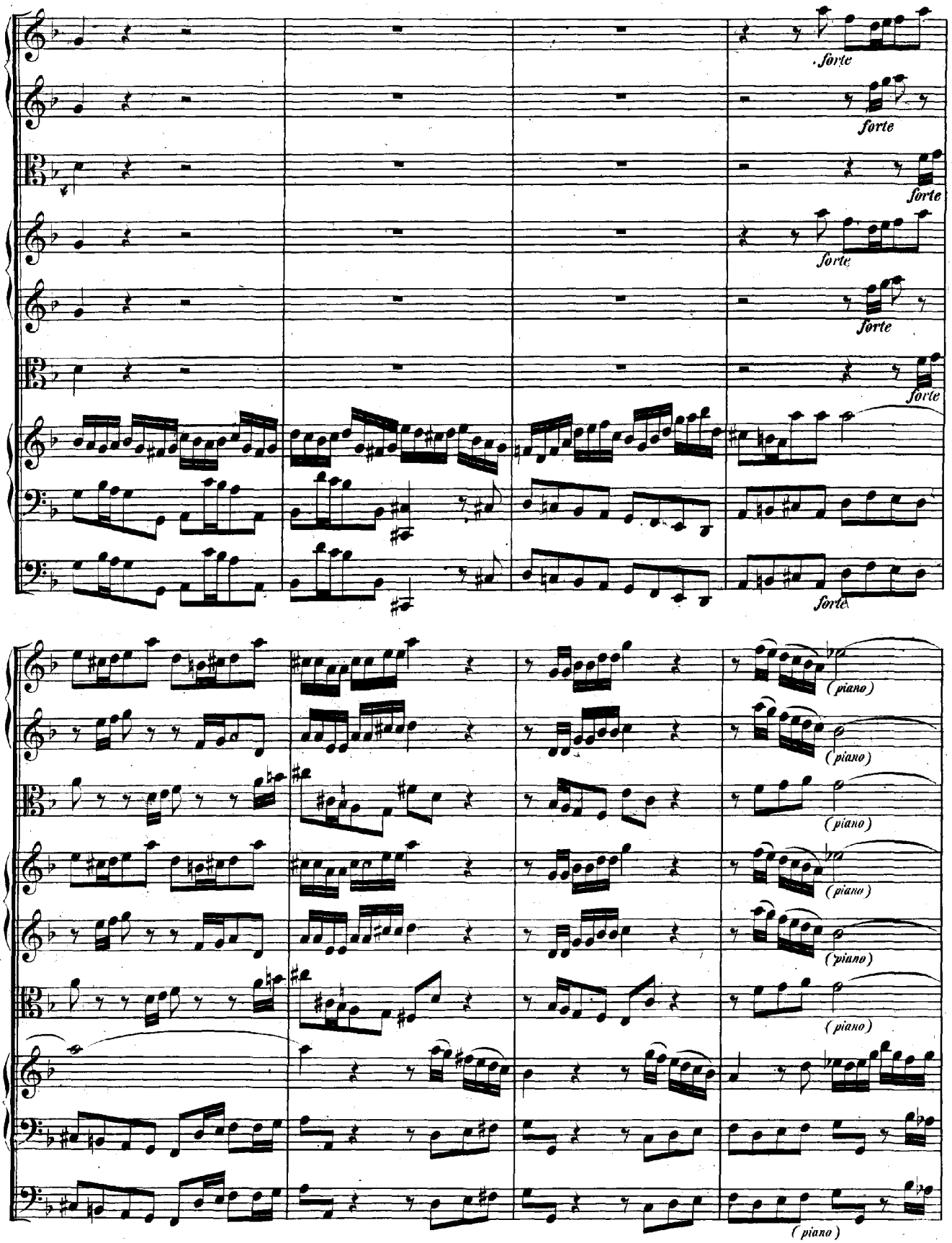
forte
forte
forte
forte
forte
forte
(piano)
(piano)
(piano)
(piano)
(piano)
(piano)

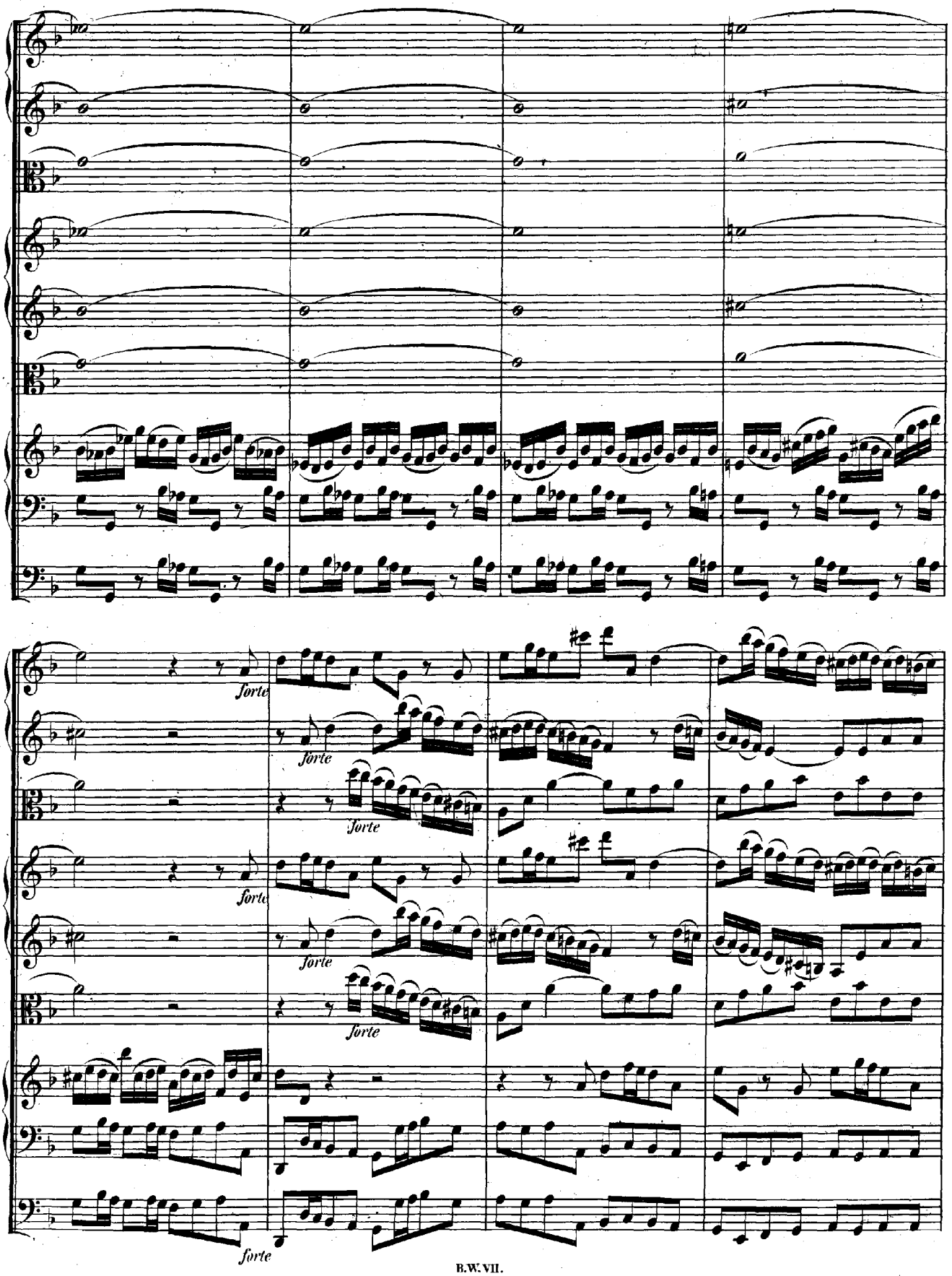
forte
forte
forte
forte
forte
forte
forte

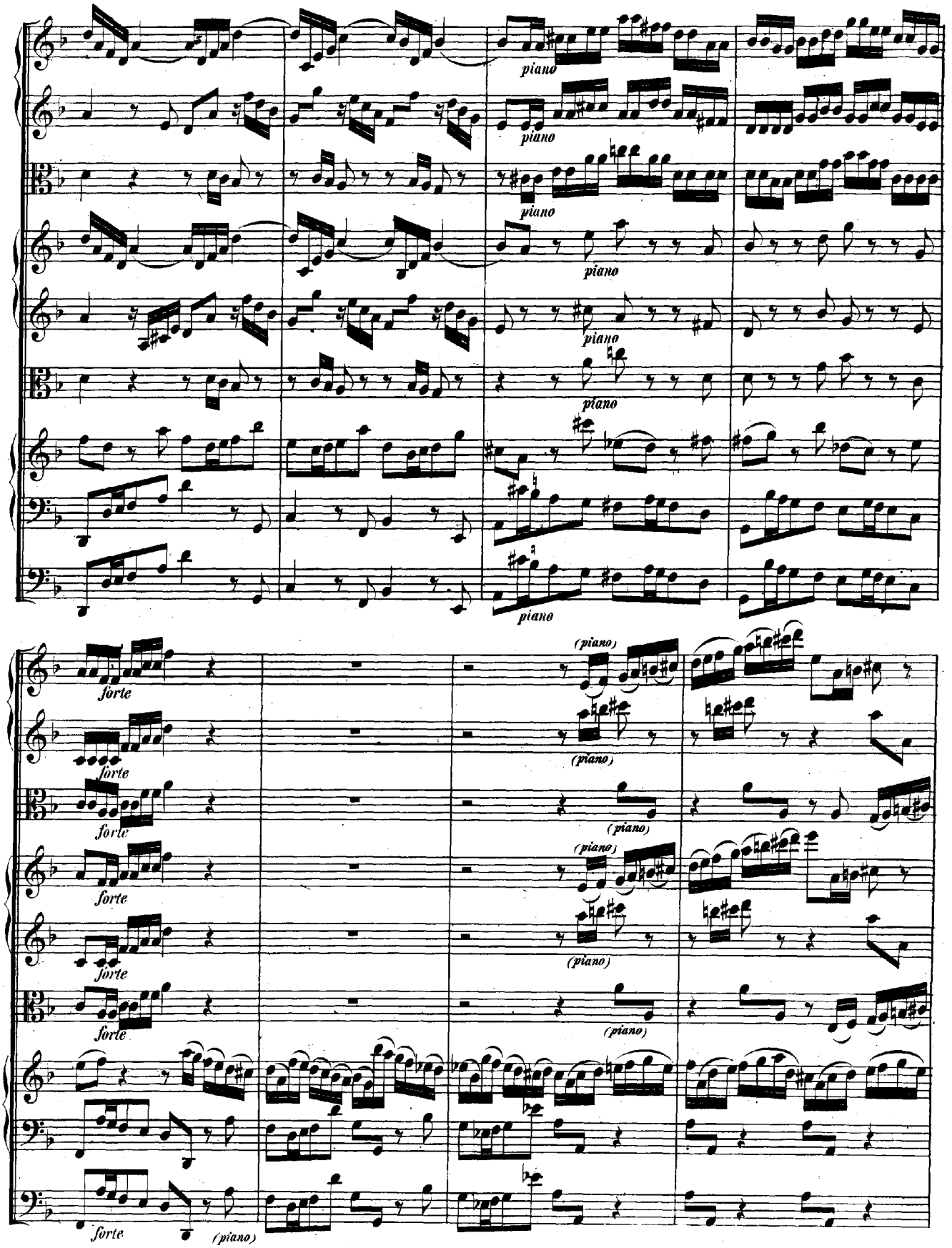
piano
piano
piano
piano
piano
piano
piano
forte
forte
forte
forte
forte
forte
forte
(piano)
(piano)
(piano)
(piano)
(piano)
(piano)
(piano)

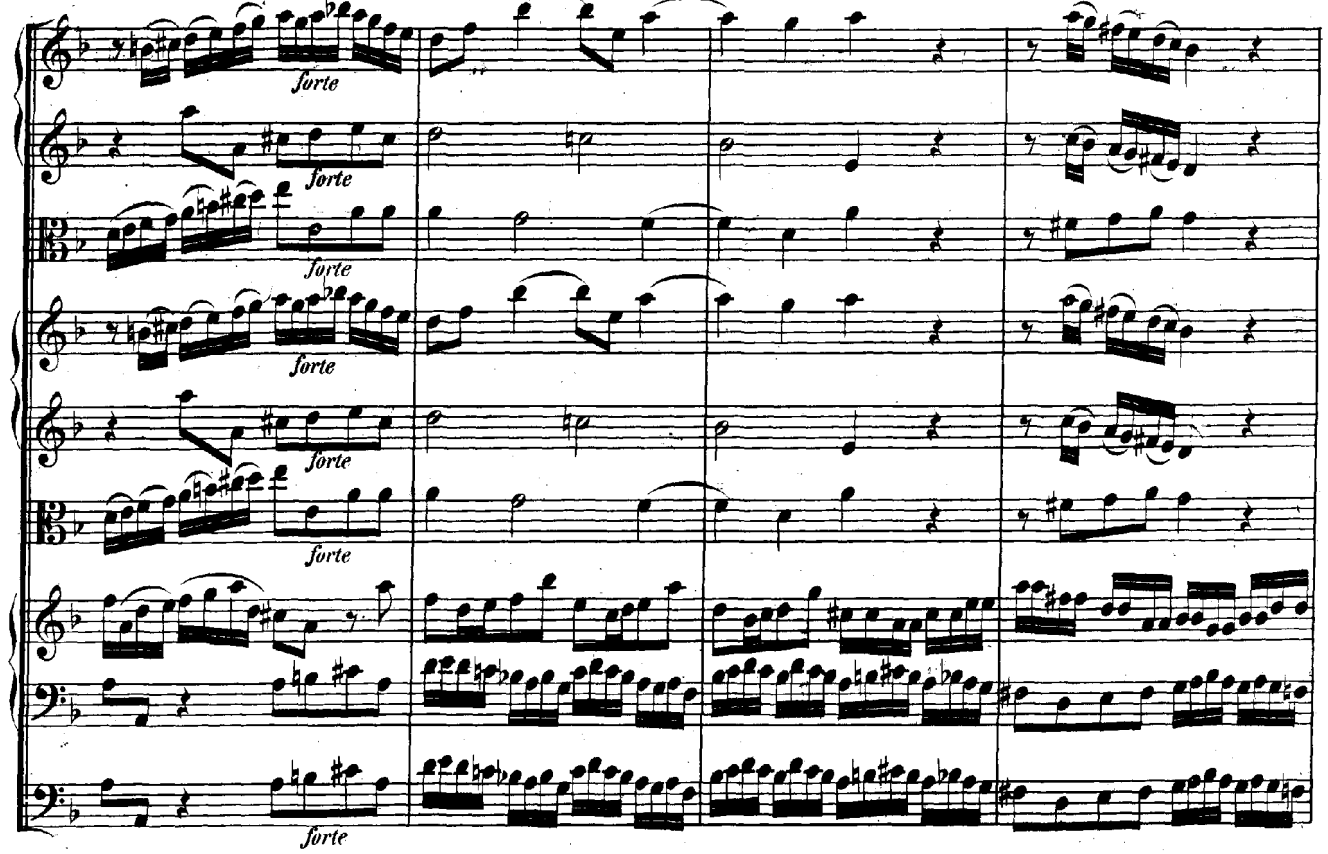
forte
forte
forte
forte
forte
forte

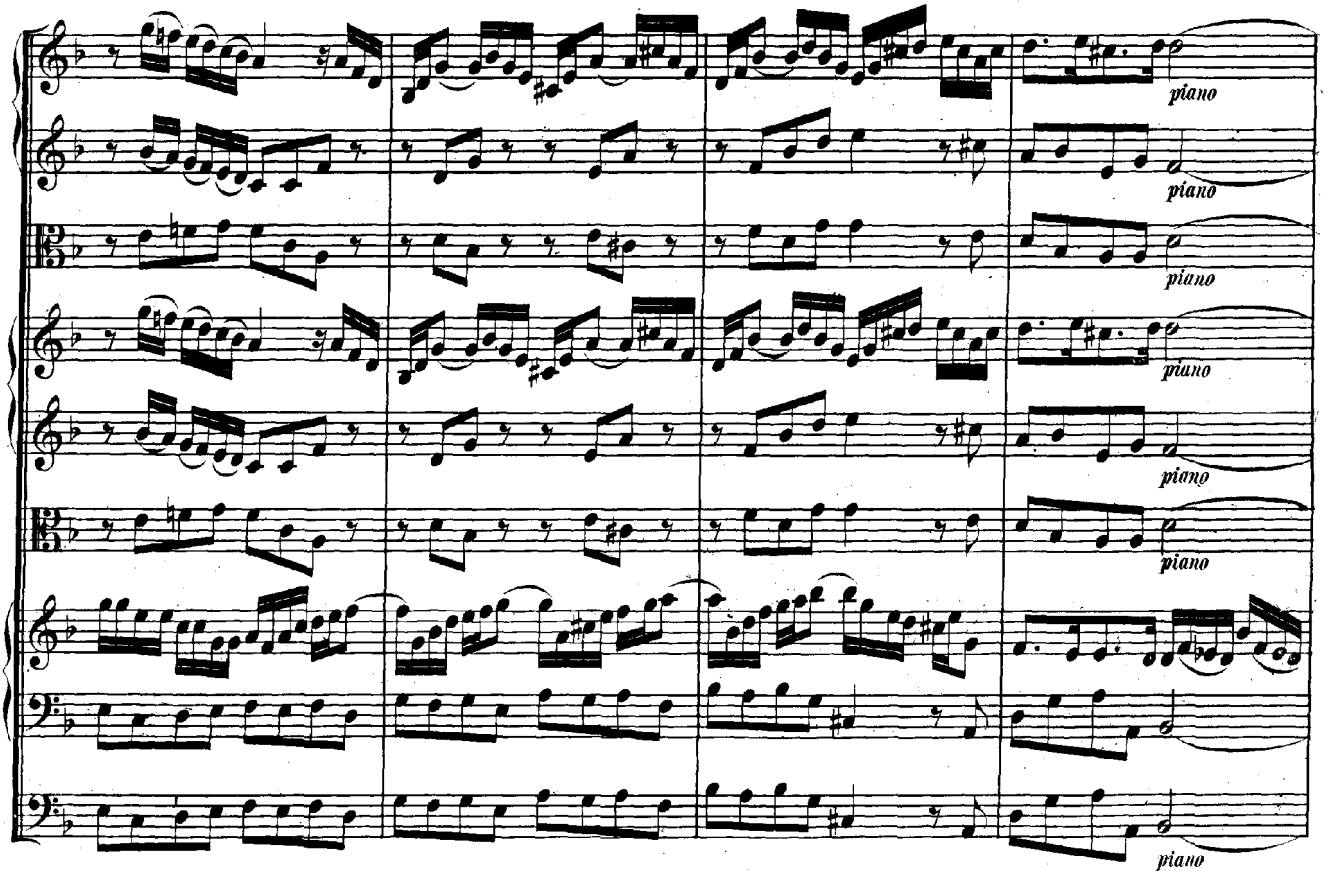
piano
piano
piano
piano
piano
piano

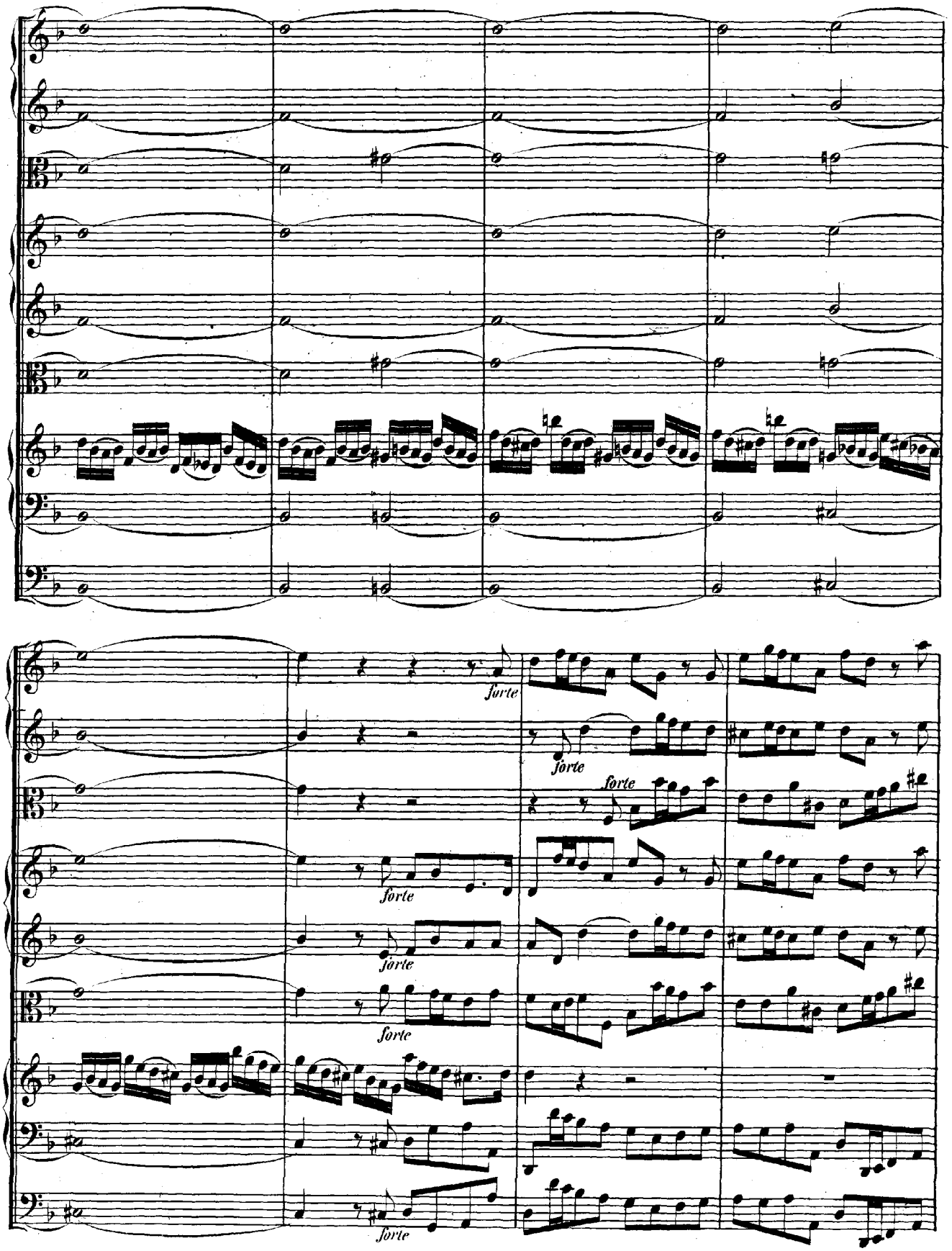
forte
forte
forte
forte
forte
forte
forte

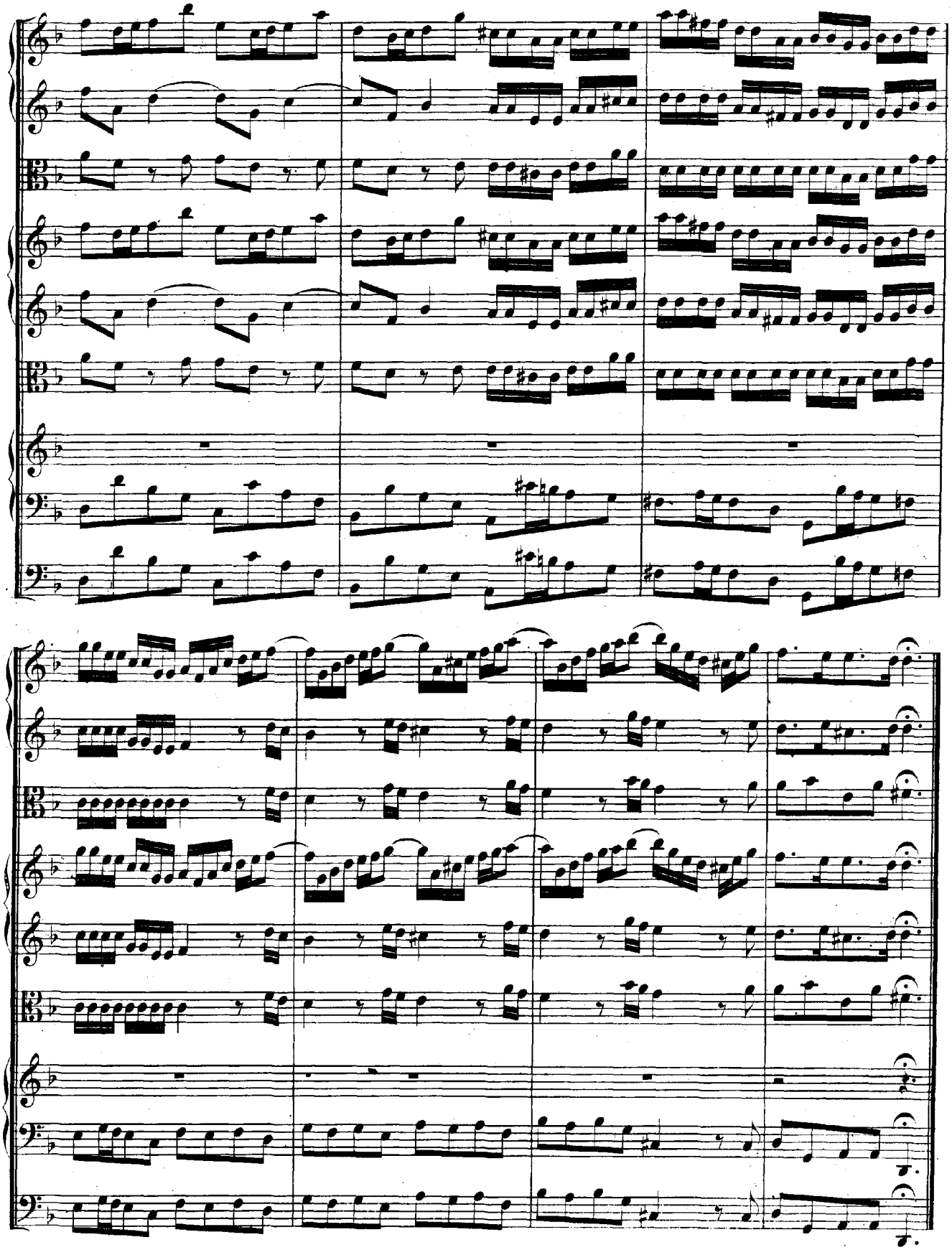

ARIA.

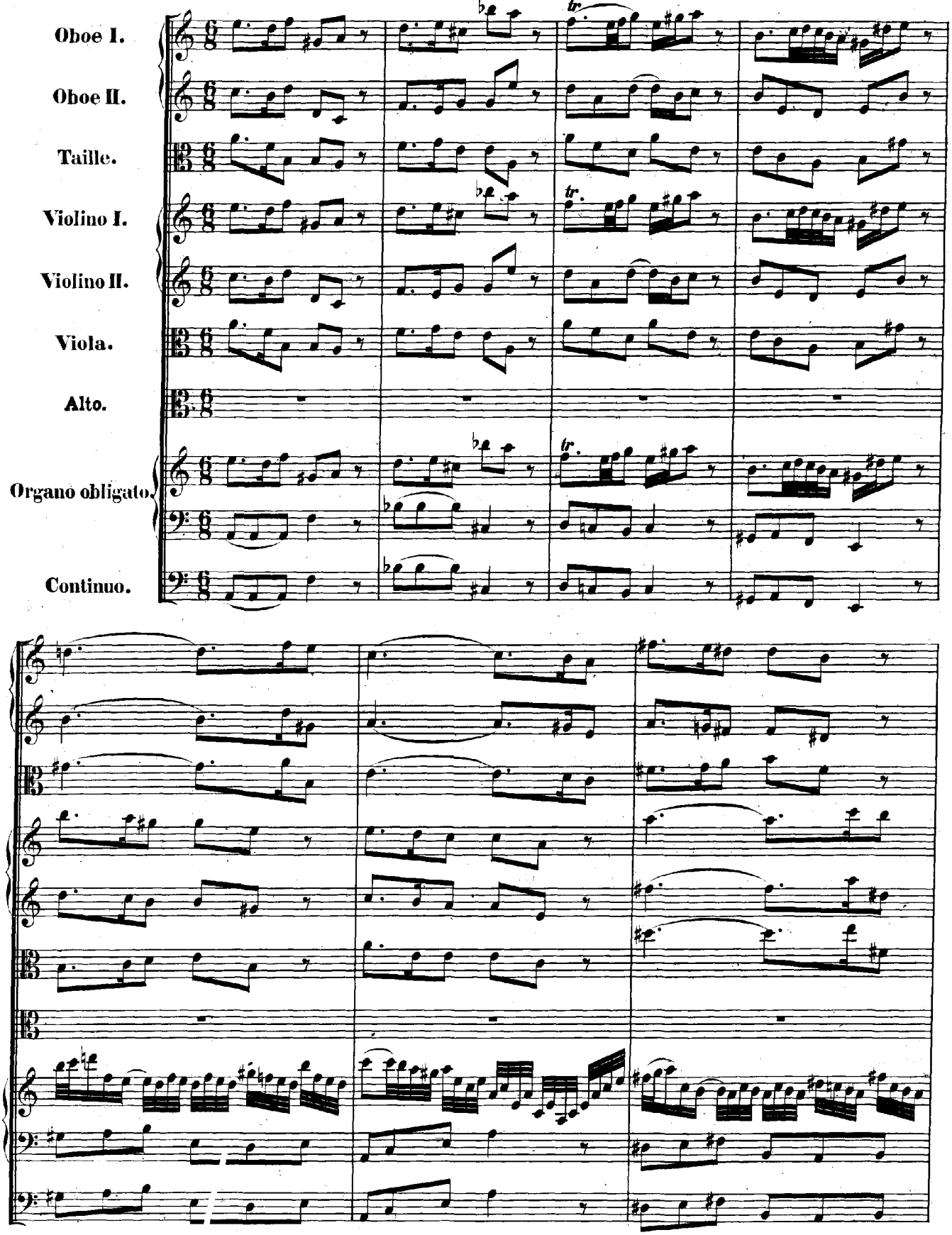
Oboe I.
Oboe II.
Taille.
Violino I.
Violino II.
Viola.
Alto.
Organo obligato.
Continuo.

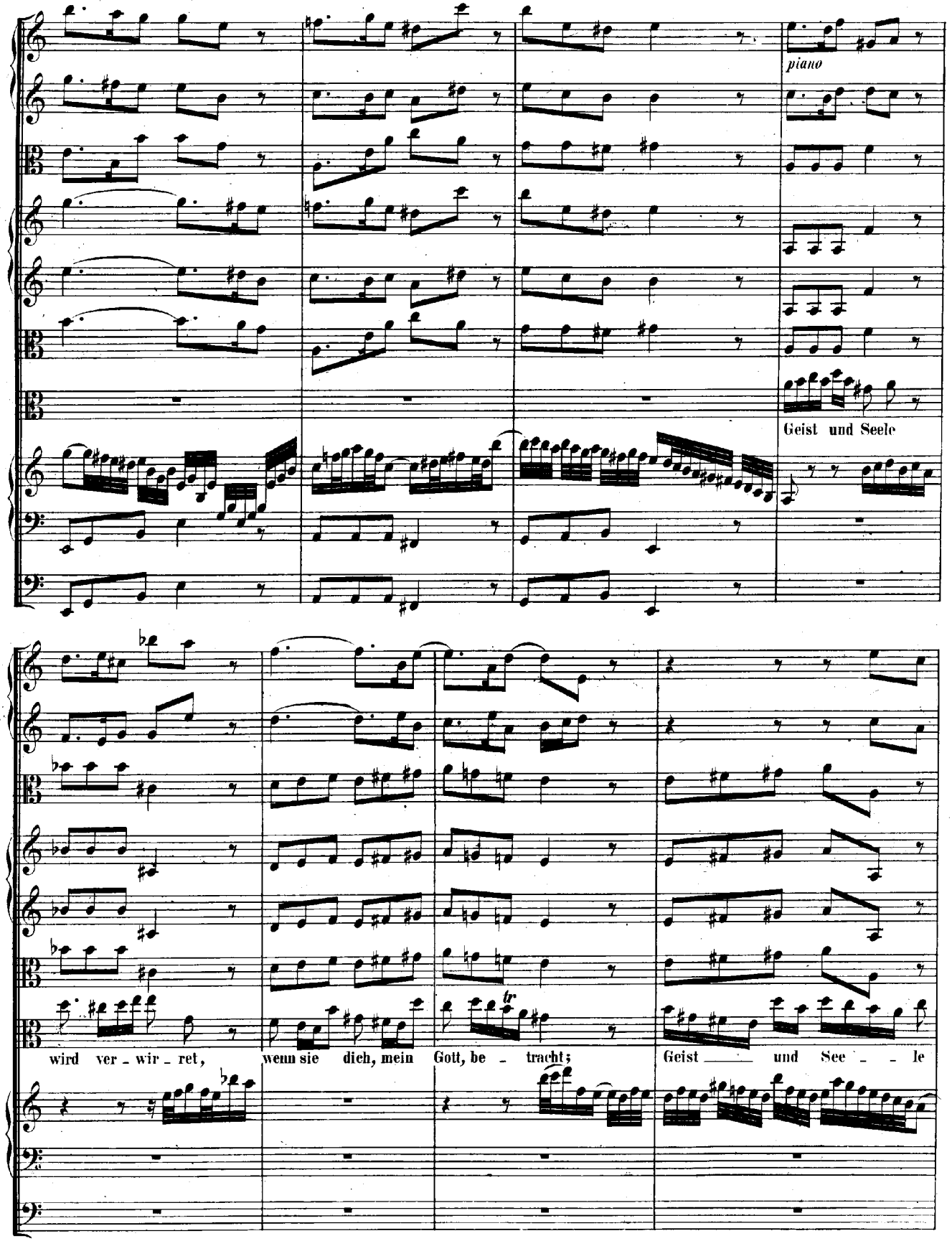
piano
Geist und Seele
wird ver - wir - ret, wenn sie dich, mein Gott, be - tracht; Geist und See - le

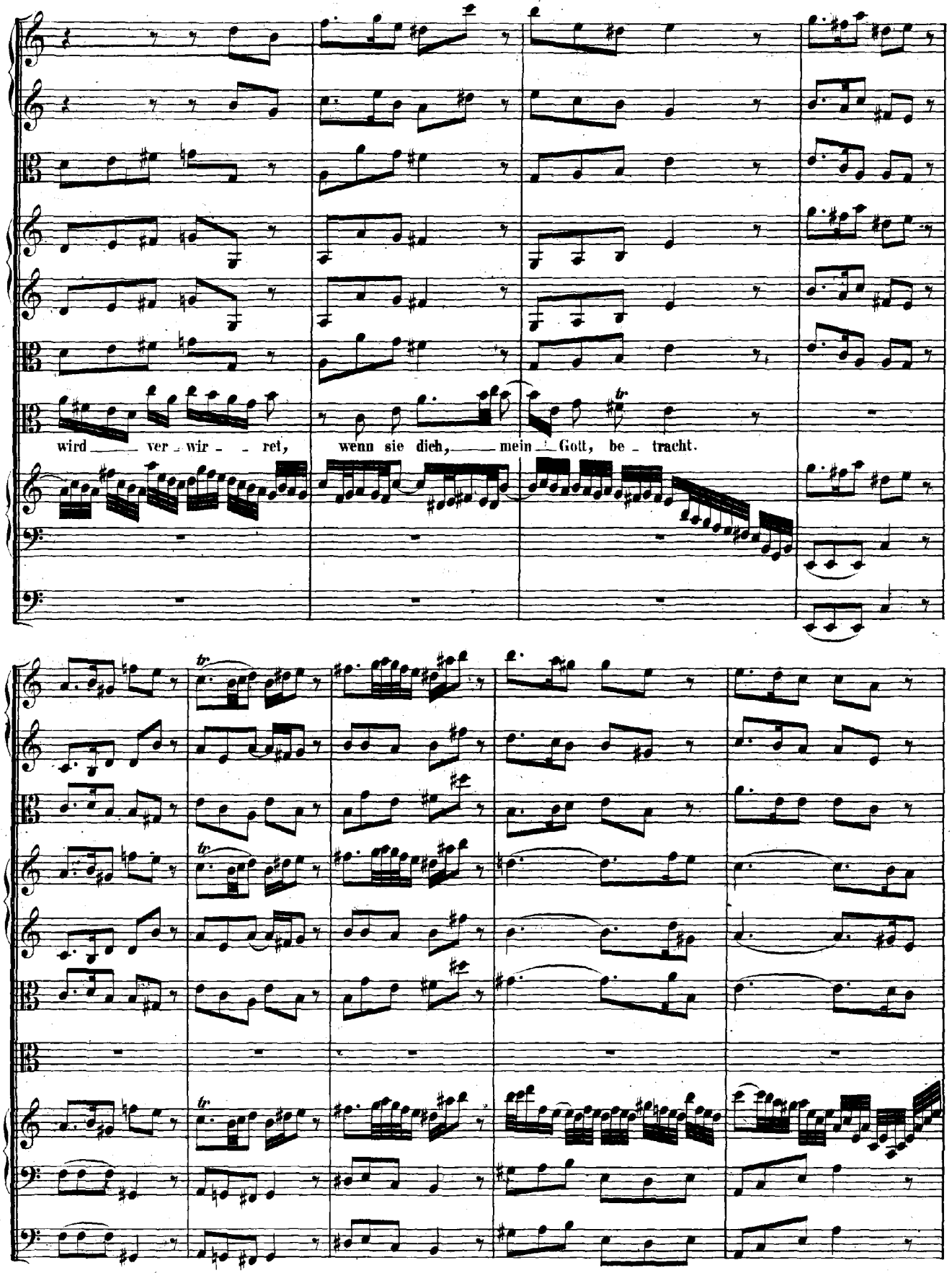
wird ver - wir - ret, wenn sie dich, mein Gott, be - tracht.

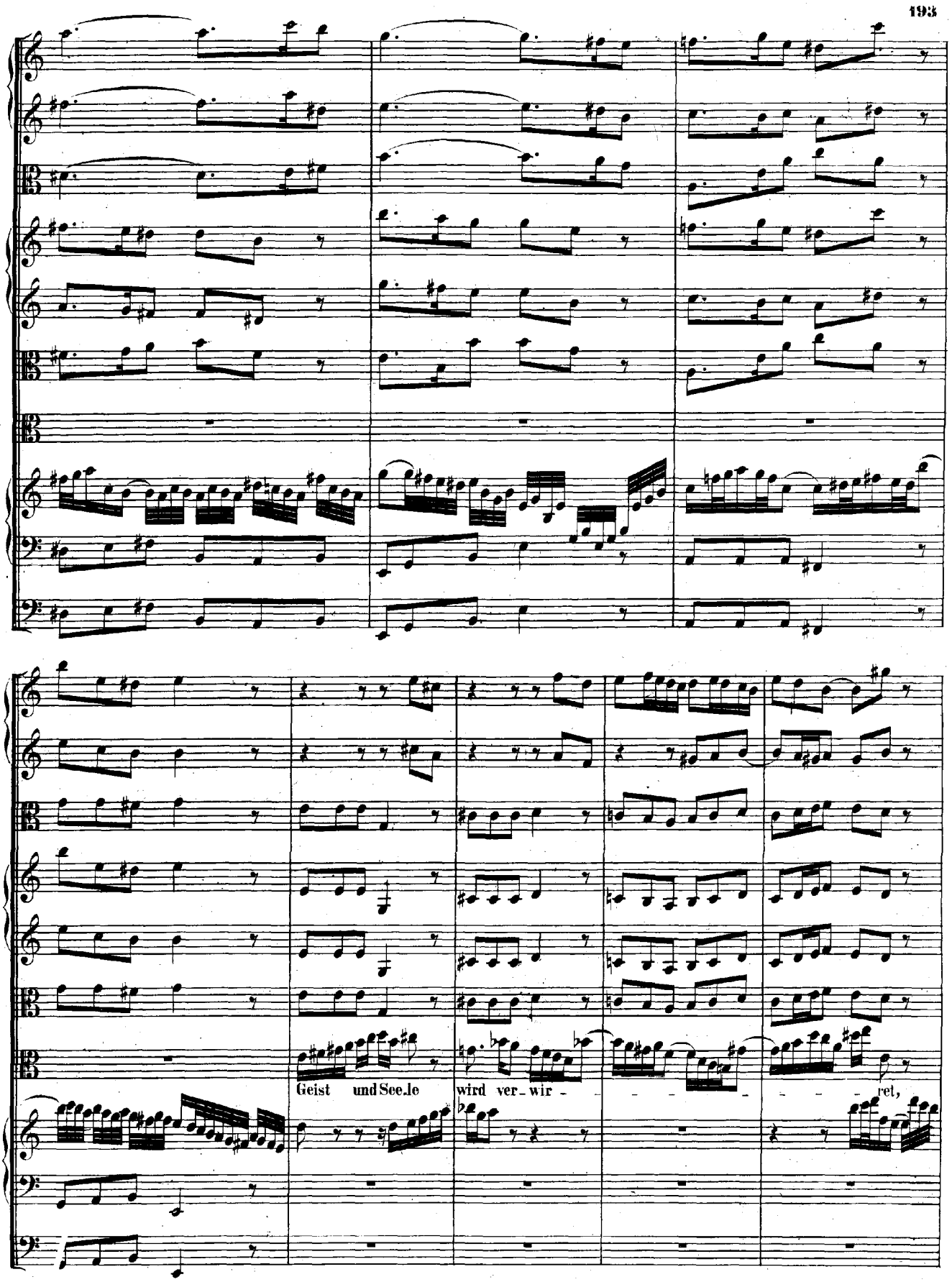
Geist und See.le
wird ver_wir_
ret,

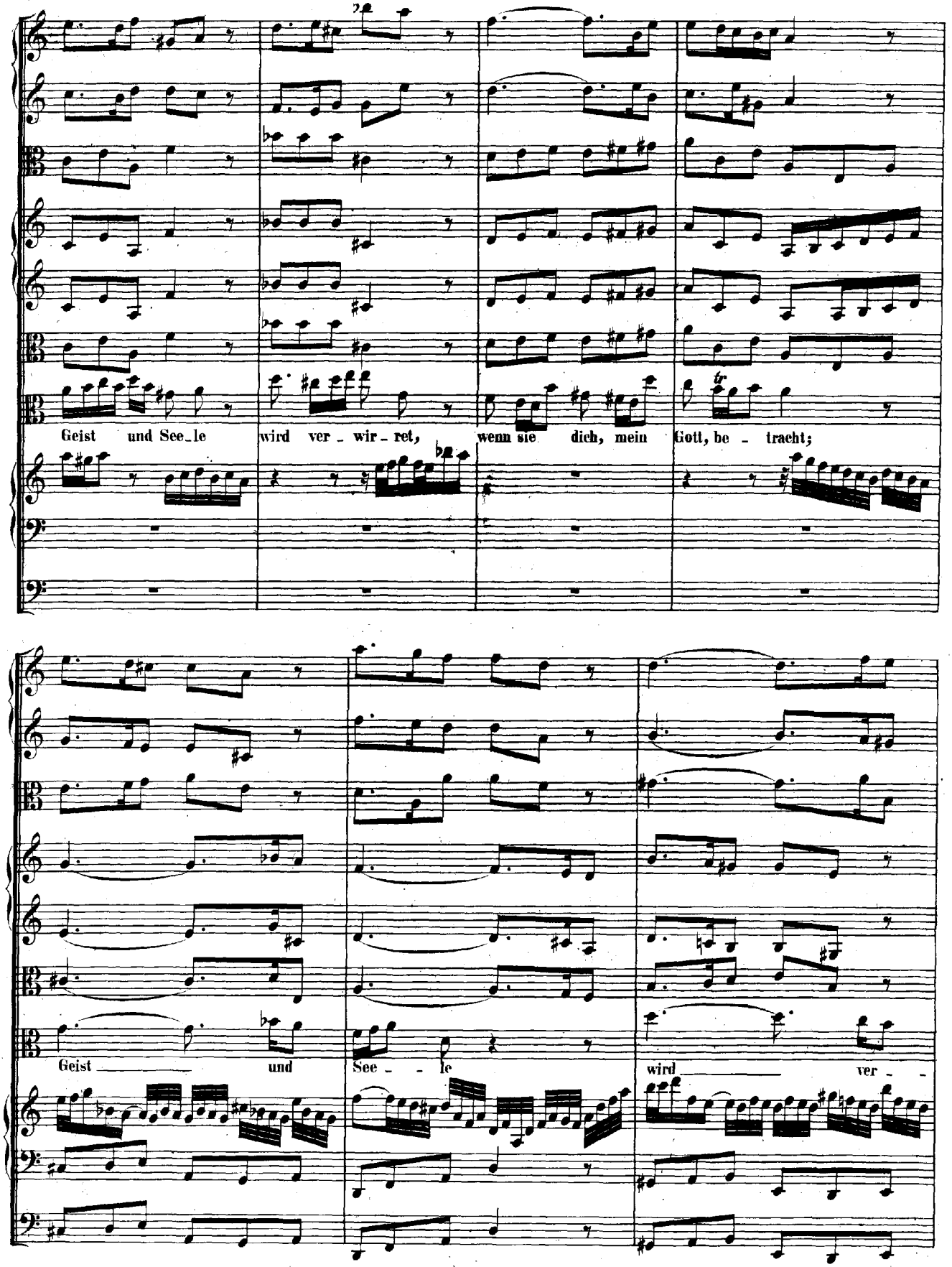
Geist und See_le wird ver_wir_ret, wenn sie dich, mein Gott, be_tracht;
Geist und See_le wird ver_

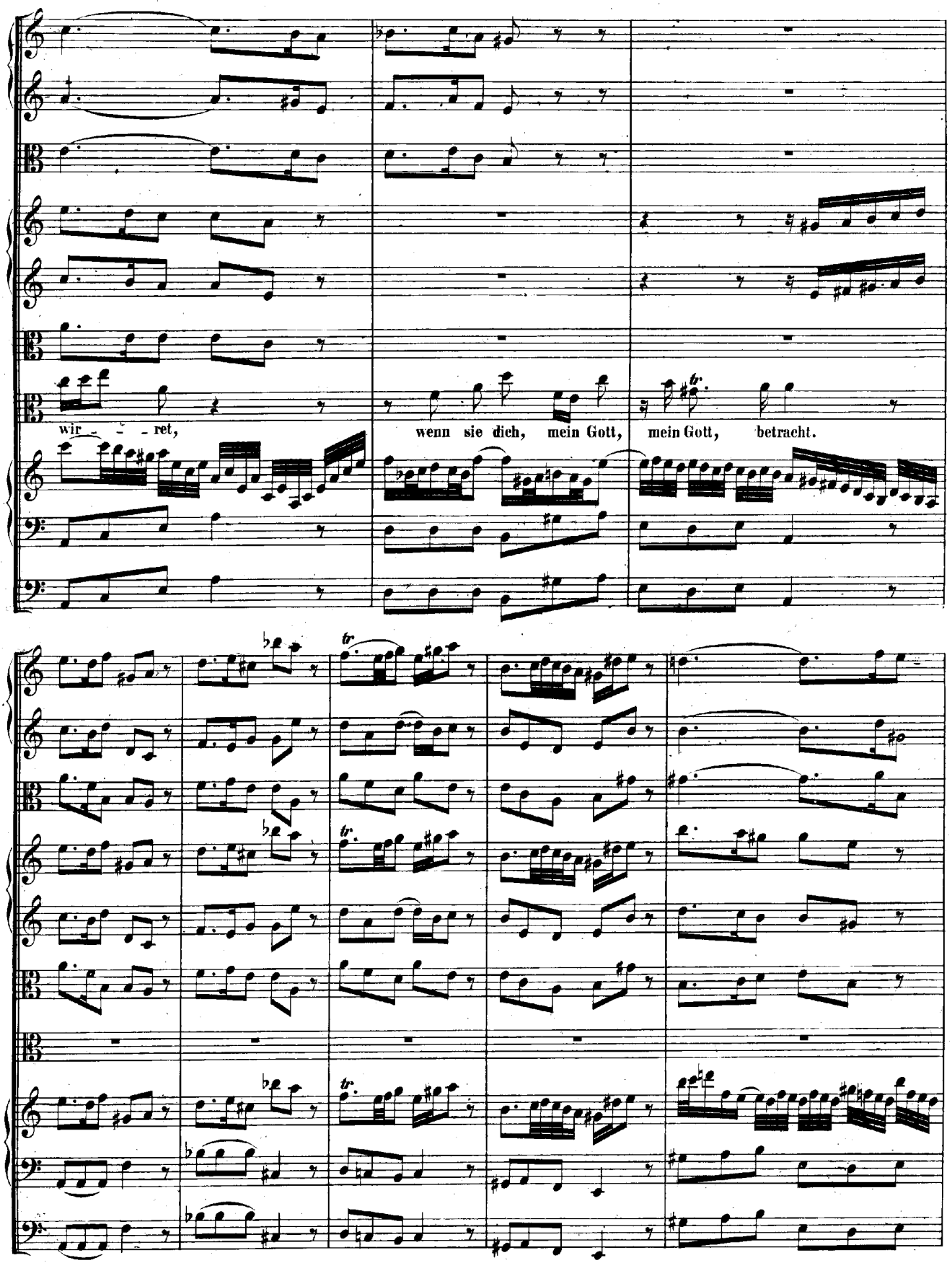
wir - - - ret,
wenn sie dich, mein Gott, mein Gott, betracht.

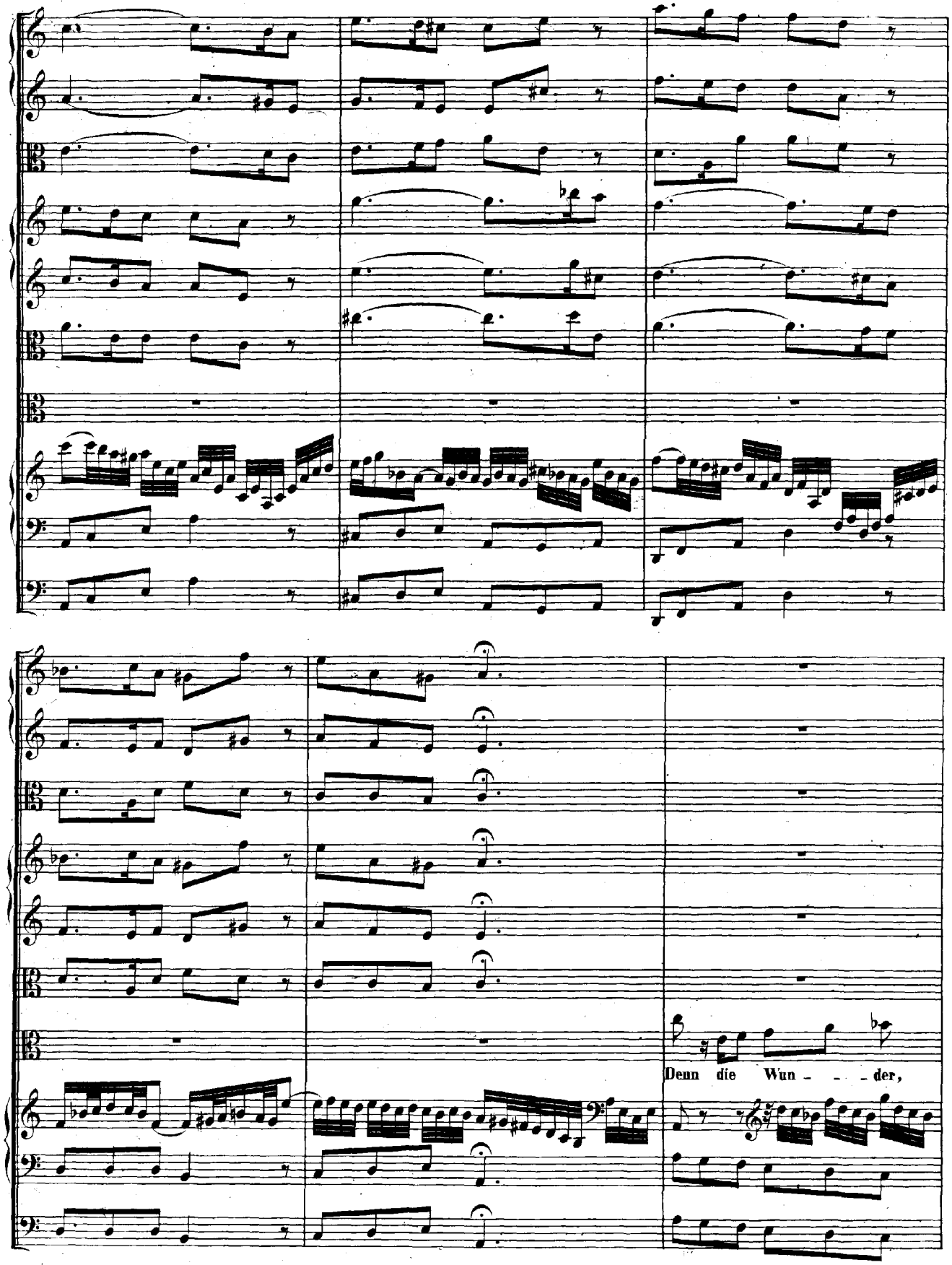
Denn die Wun - - - der,

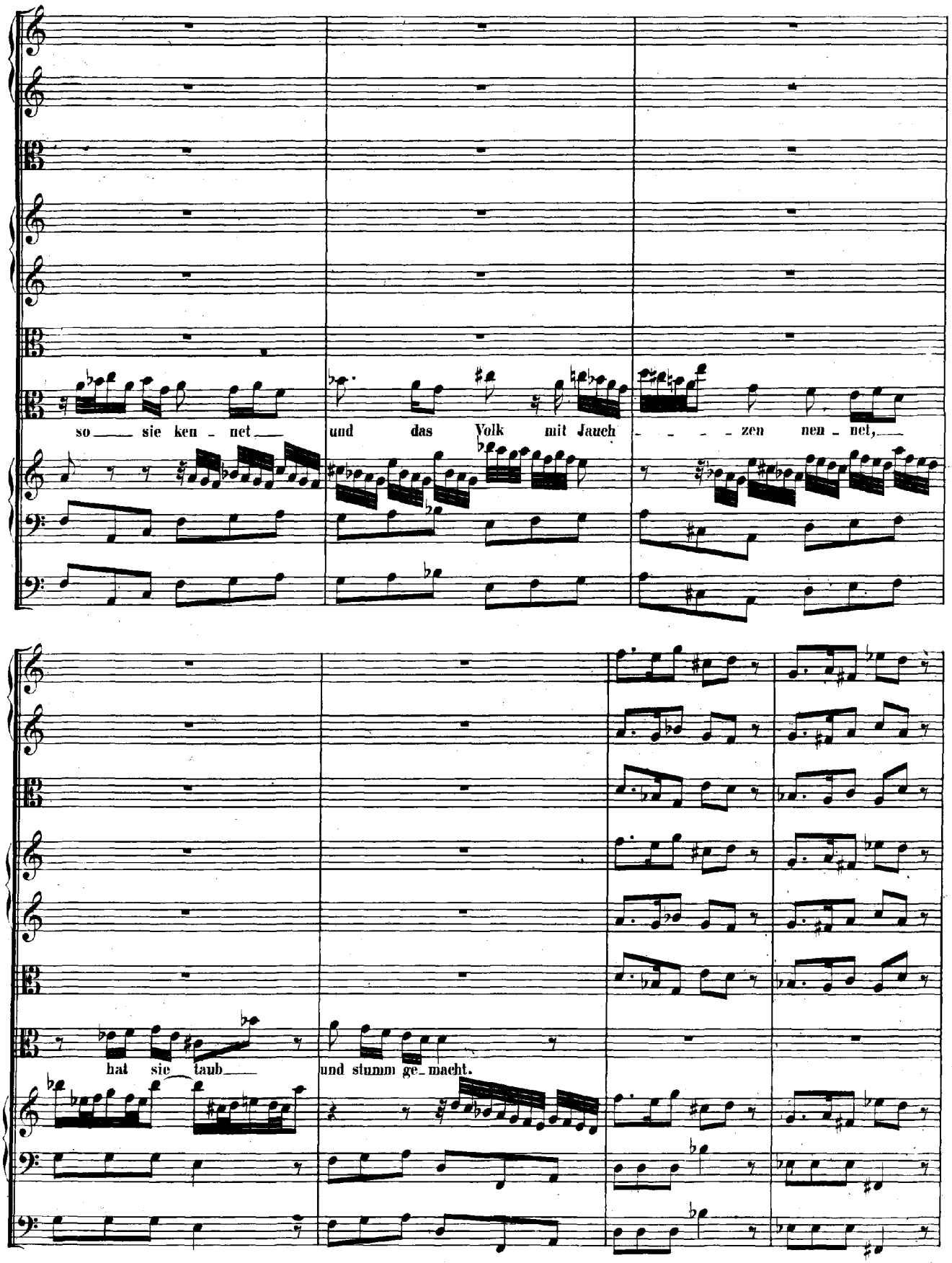
so sie ken - net
und das Volk mit Jauch - - - - zen nen - net,
hat sie taub
und stumm ge - macht.

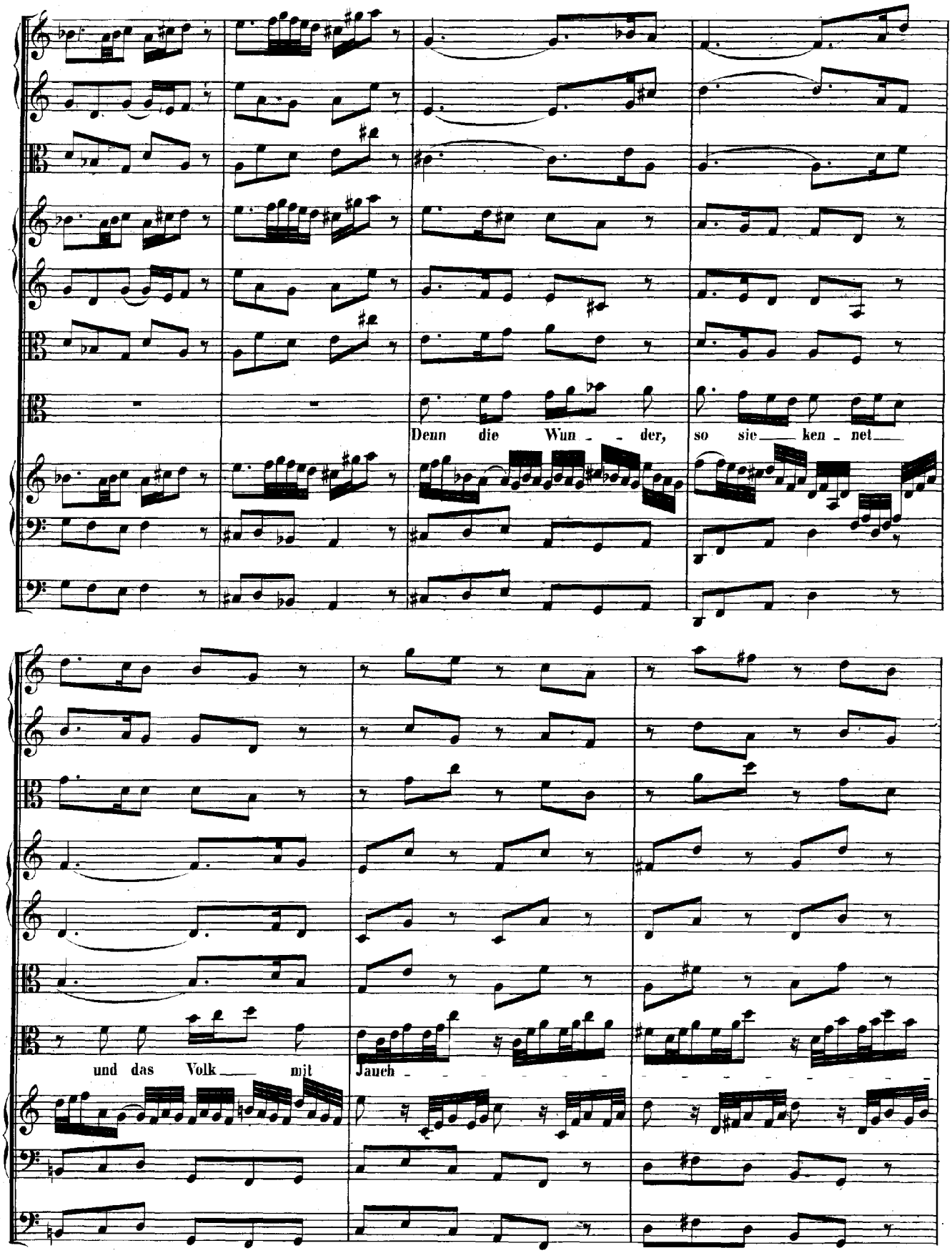
Denn die Wun - - der, so sie ken - net
und das Volk mit Jauch -

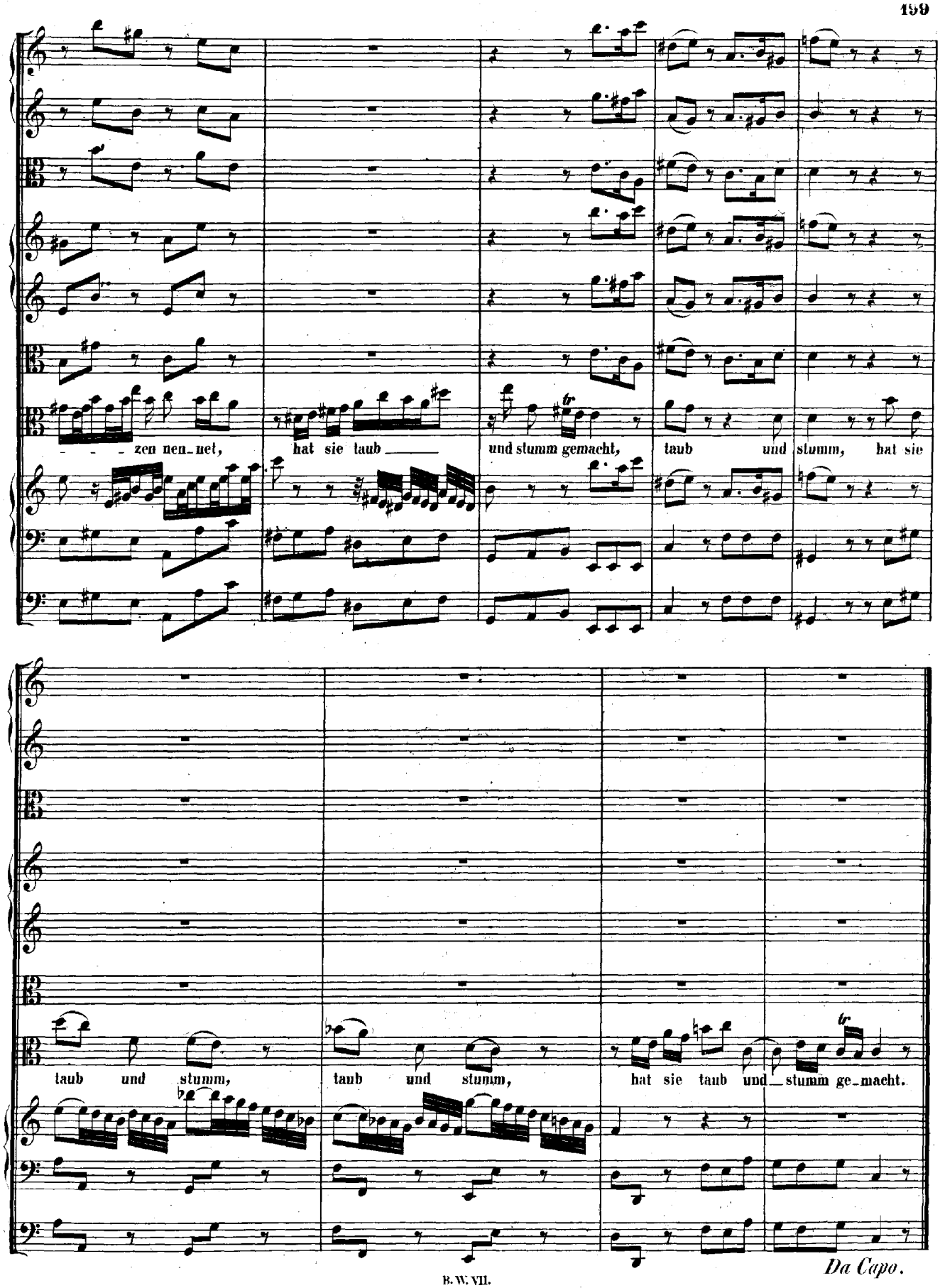
– – – zen nen_net, hat sie taub ____ und stumm gemacht, taub und stumm, hat sie
taub und stumm, taub und stumm, hat sie taub und_stumm ge_macht.
Da Capo.

RECITATIVO.

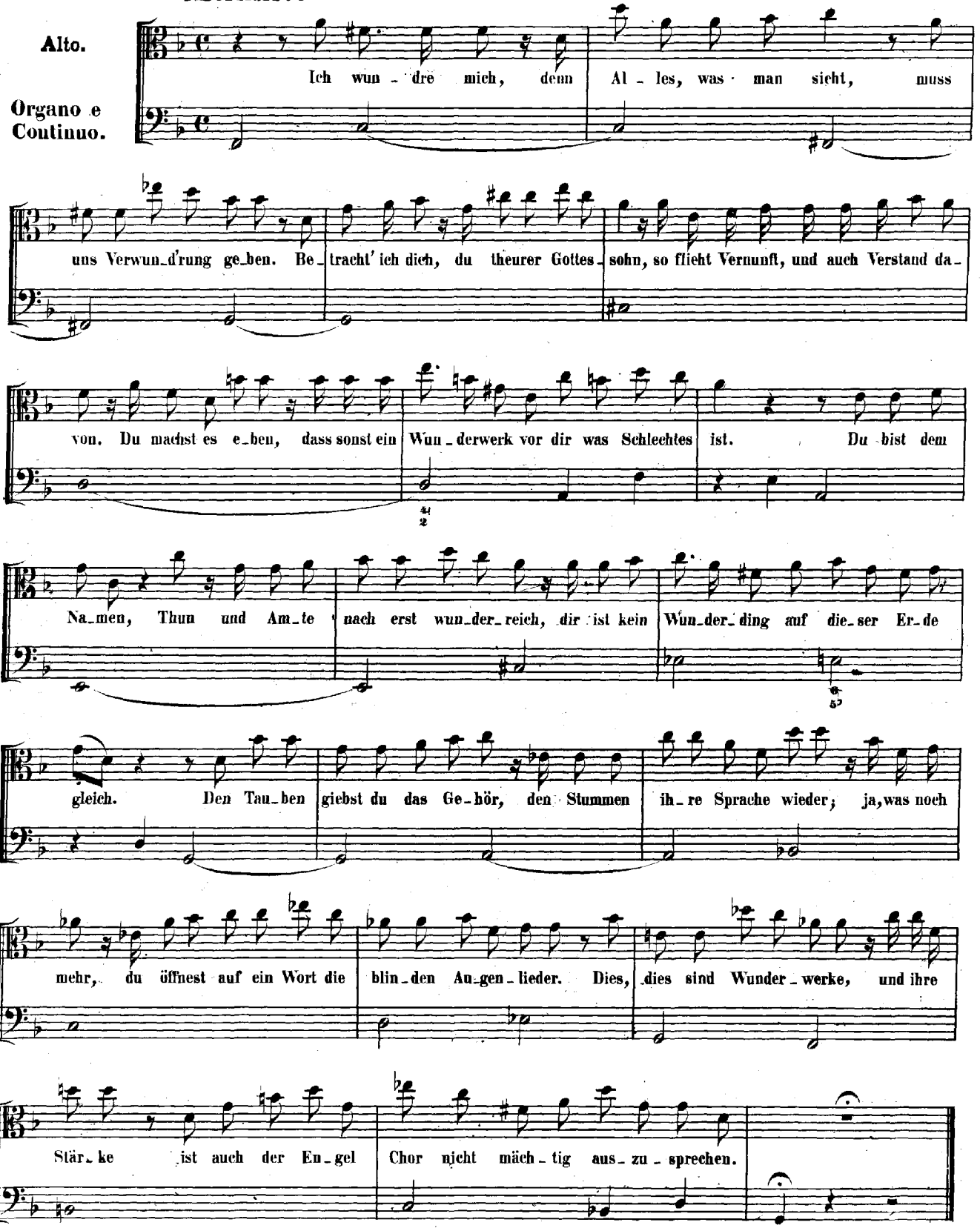
Alto.
Organo e Continuo.
Ich wun - dre mich, denn Al - les, was man sieht, muss
uns Verwun-d'rung ge-ben. Be-tracht' ich dich, du theurer Gottes-sohn, so flieht Vernunft, und auch Verstand da-
von. Du machst es e-ben, dass sonst ein Wun-derwerk vor dir was Schlechtes ist. Du bist dem
Na-men, Thun und Am-te nach erst wun-der-reich, dir ist kein Wun-der-ding auf die-ser Er-de
gleich. Den Tau-ben giebst du das Ge-hör, den Stummen ih-re Sprache wieder; ja, was noch
mehr, du öffnest auf ein Wort die blin-den Au-gen-lieder. Dies, dies sind Wunder-werke, und ihre
Stär-ke ist auch der En-gel Chor nicht mäch-tig aus-zu-sprechen.

ARIA.

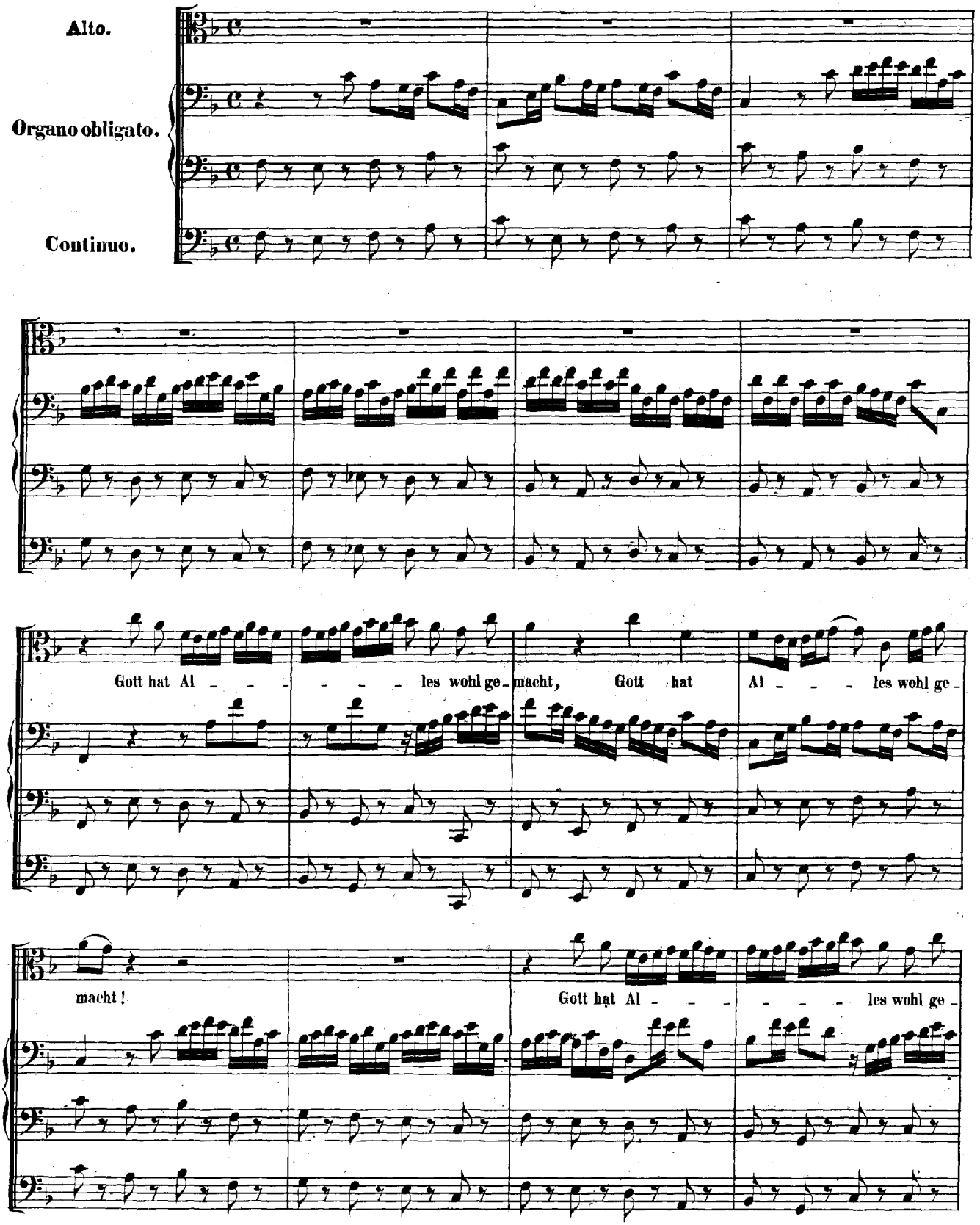
Alto.
Organo obligato.
Continuo.
Gott hat Al - - - - - les wohl ge - macht, Gott hat Al - - - les wohl ge -
macht!
Gott hat Al - - - - - les wohl ge -

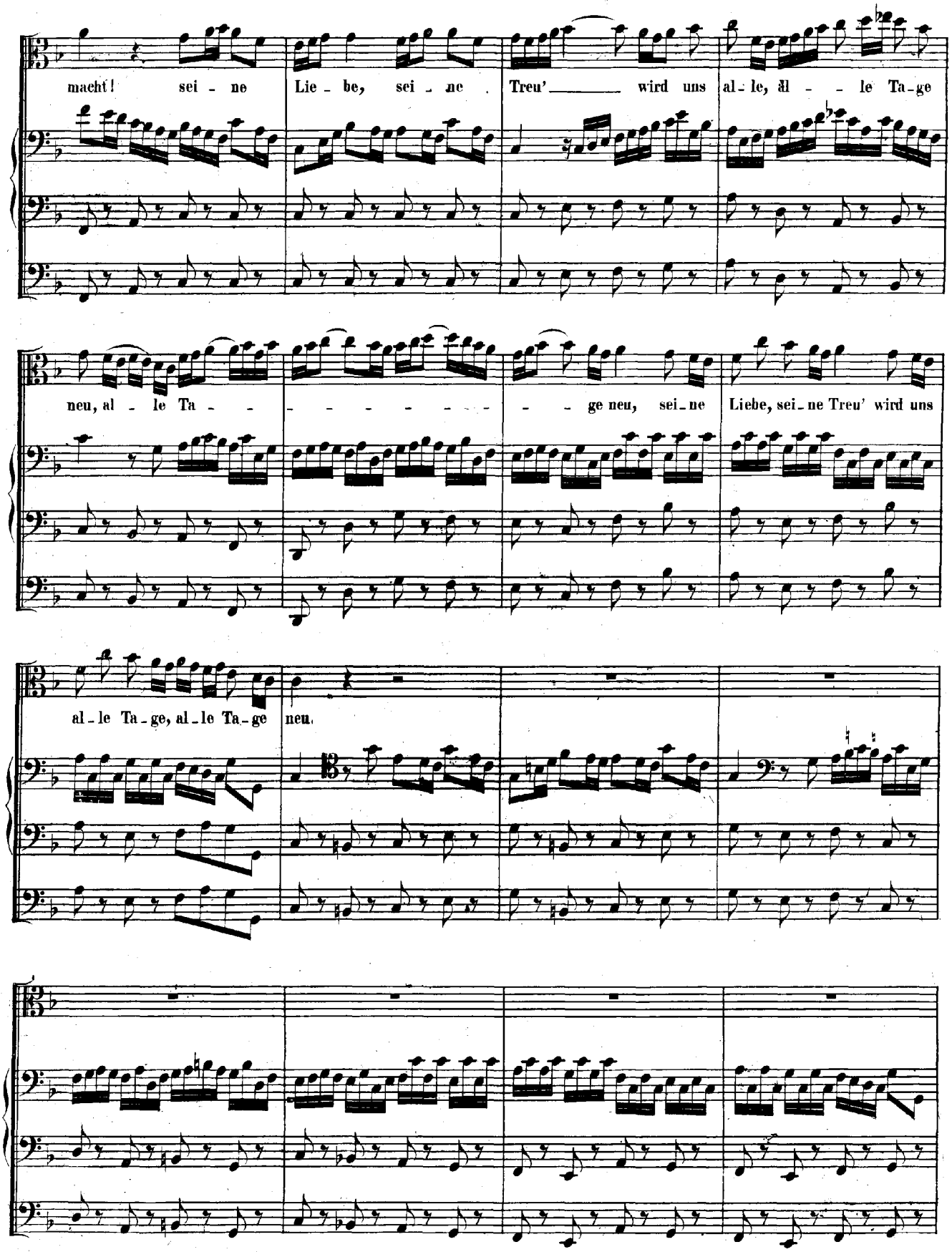
macht! sei - ne Lie - be, sei - ne Treu' wird uns al - le, äl - le Ta - ge
neu, al - le Ta - ge neu, sei - ne Liebe, sei - ne Treu' wird uns
al - le Ta - ge, al - le Ta - ge neu.

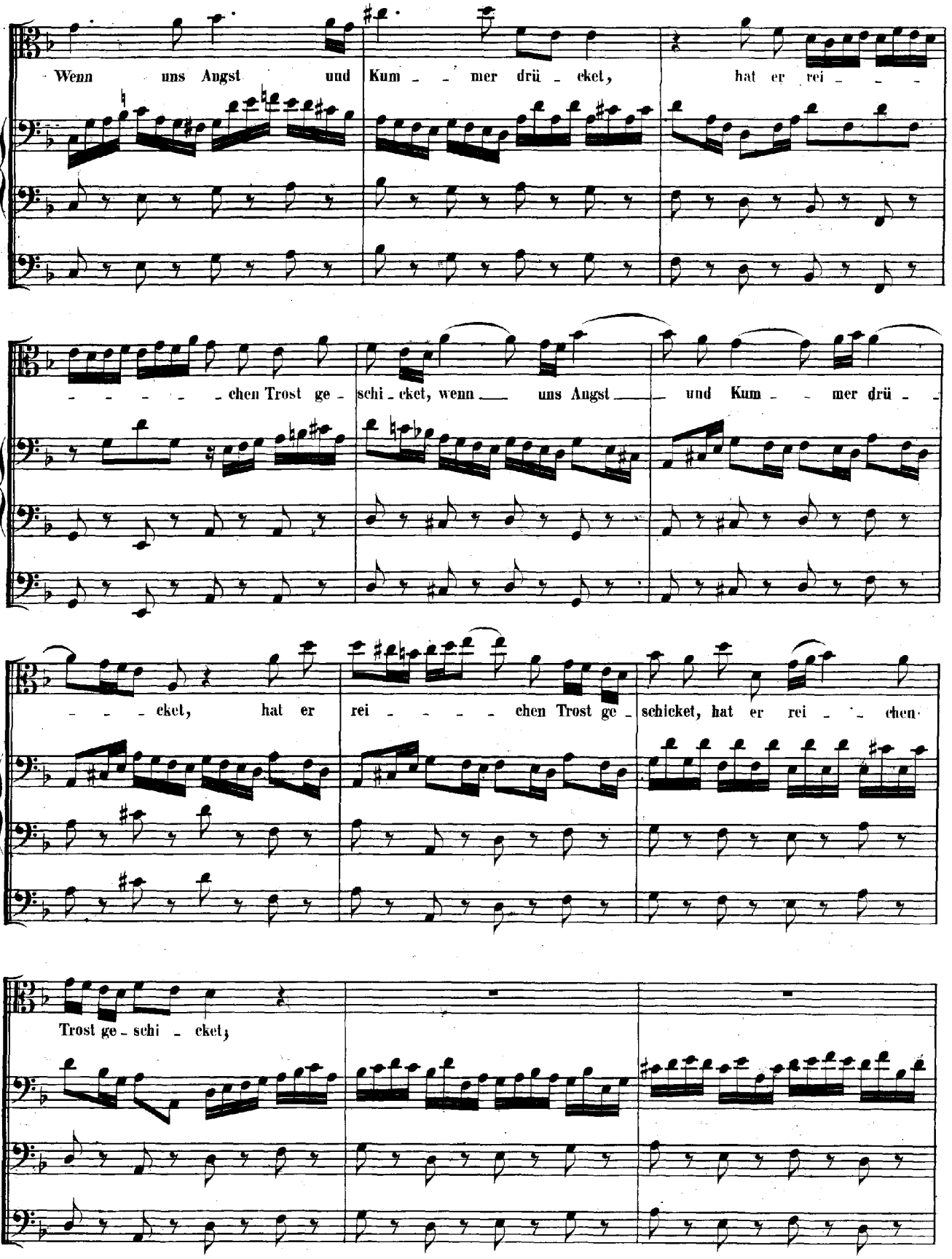
Wenn uns Angst und Kum - - mer drü - cket, hat er rei - - -
- - - - - chen Trost ge - schi - cket, wenn uns Angst und Kum - - mer drü - -
- - - cket, hat er rei - - - - chen Trost ge - schicket, hat er rei - - chen
Trost ge - schi - cket;

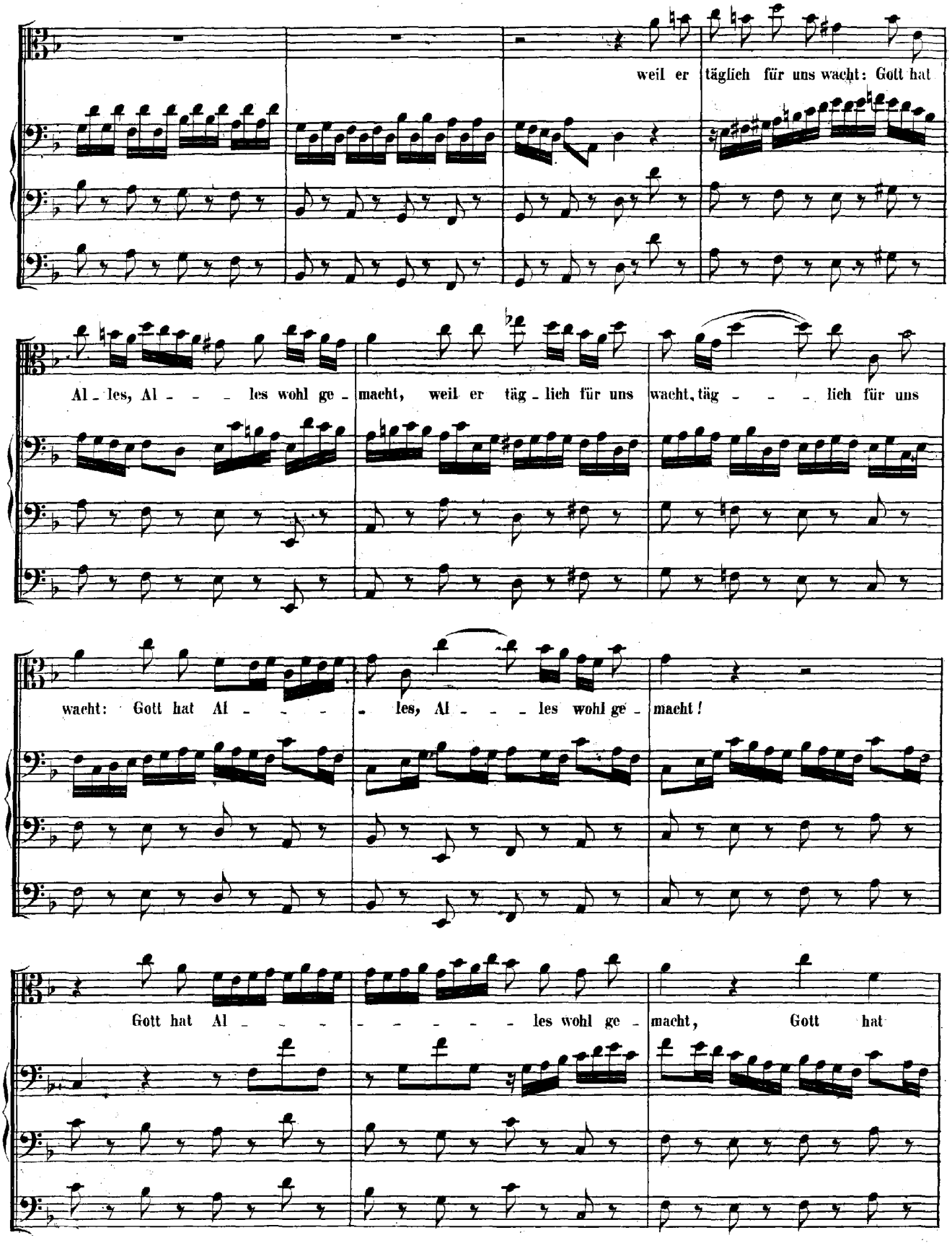
weil er täglich für uns wacht: Gott hat
Al - les, Al - - - les wohl ge - macht, weil er täg - lich für uns wacht, täg - - - lich für uns
wacht: Gott hat Al - - - - les, Al - - - les wohl ge - macht!
Gott hat Al - - - - - - - - les wohl ge - macht, Gott hat

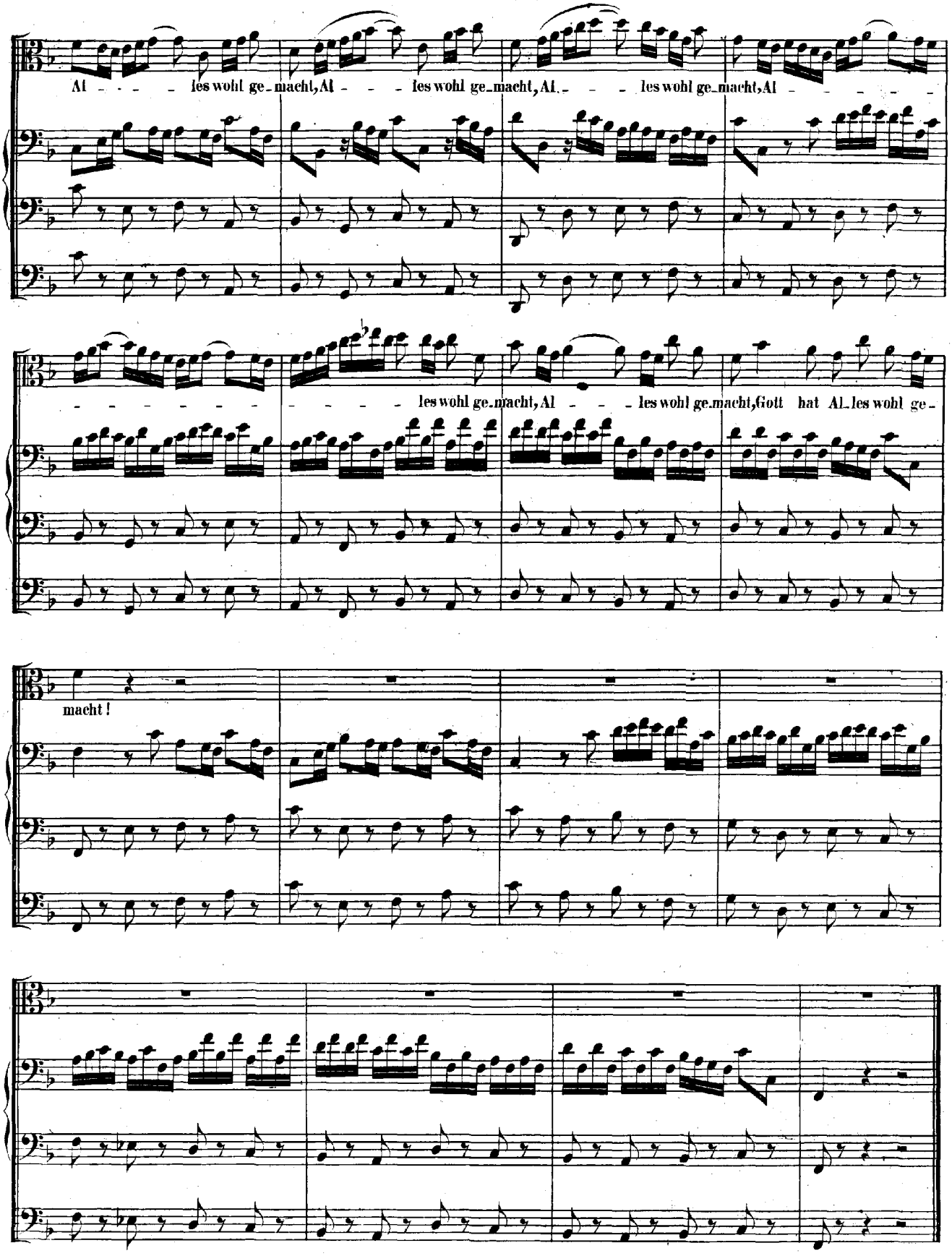

Fine della prima parte.

SECONDA PARTE.

SINFONIA.

Presto.

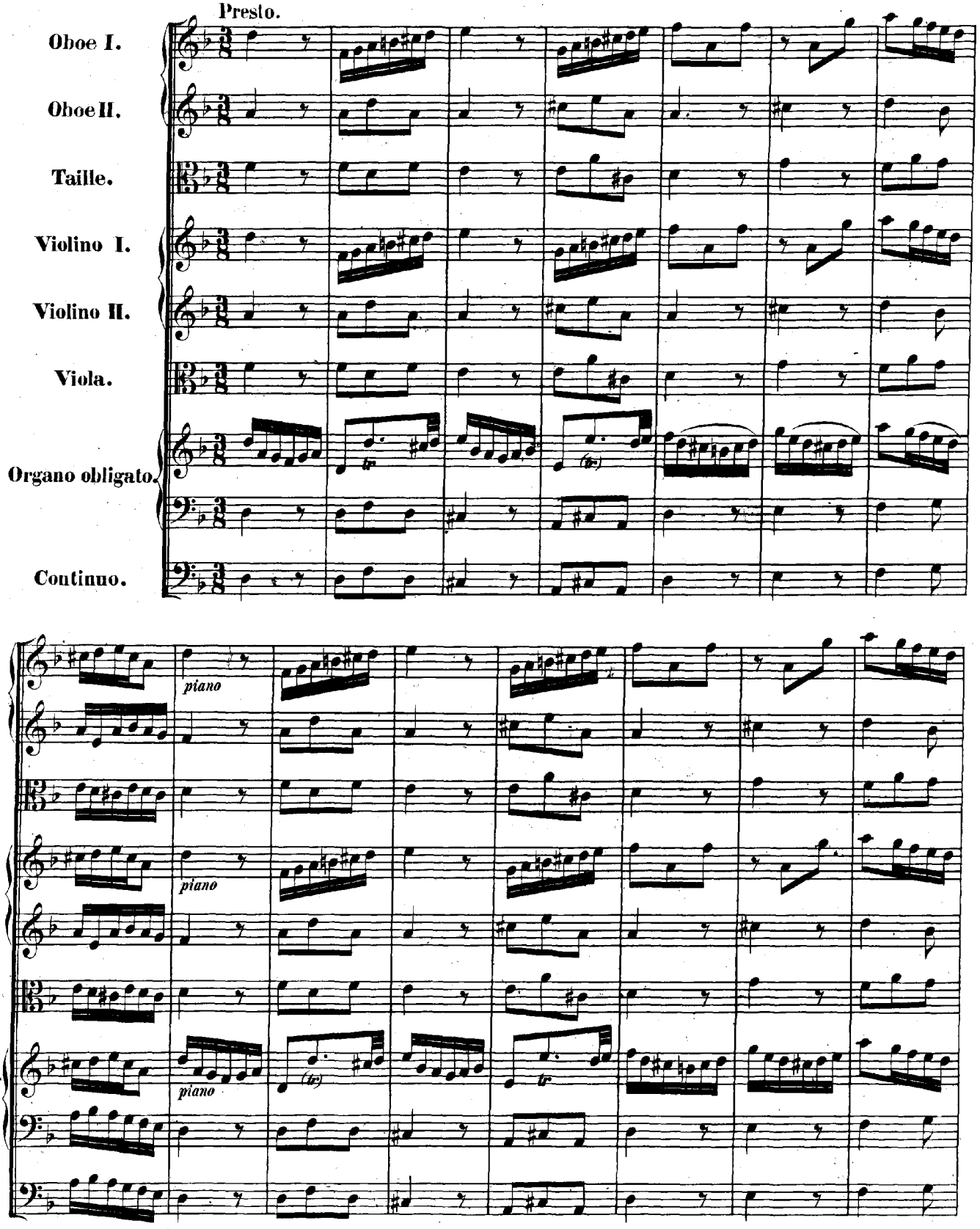

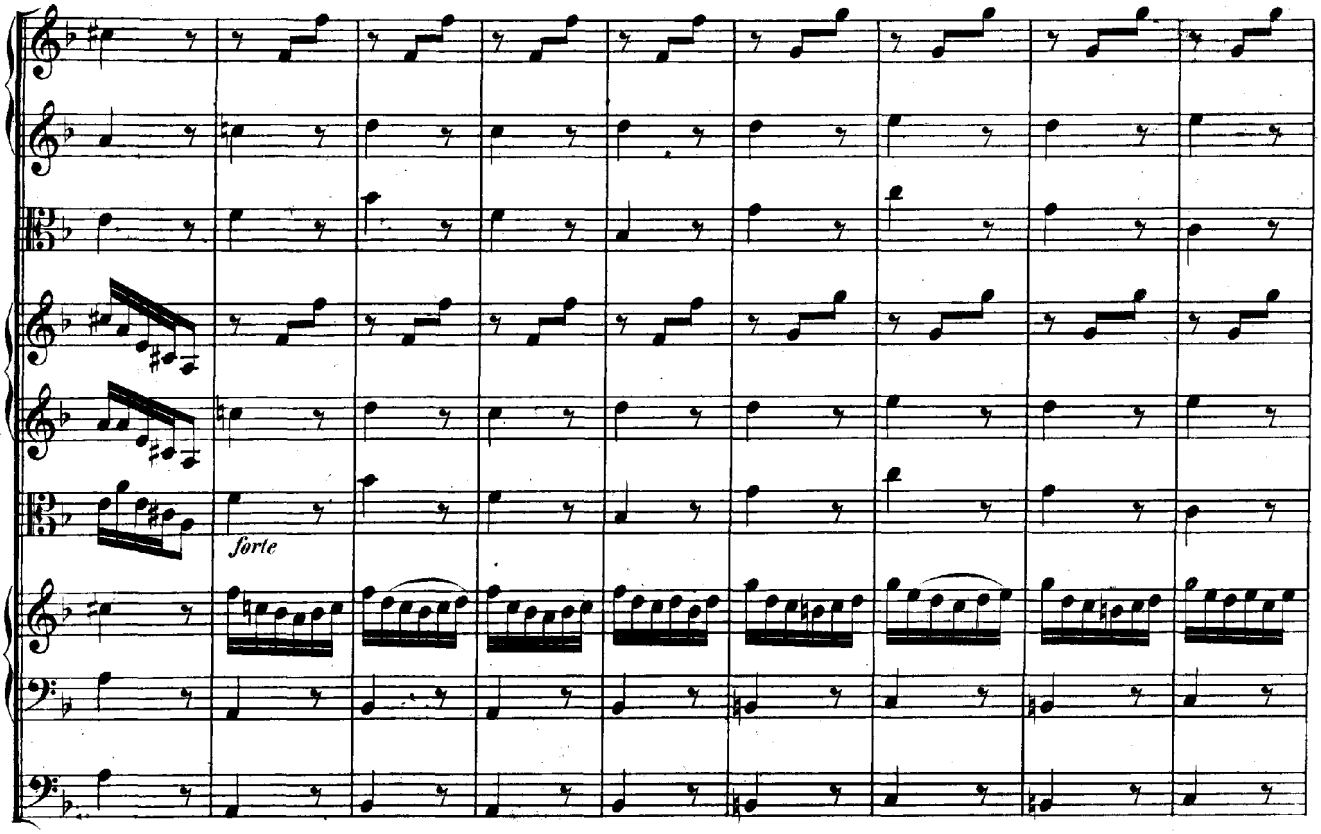
forte

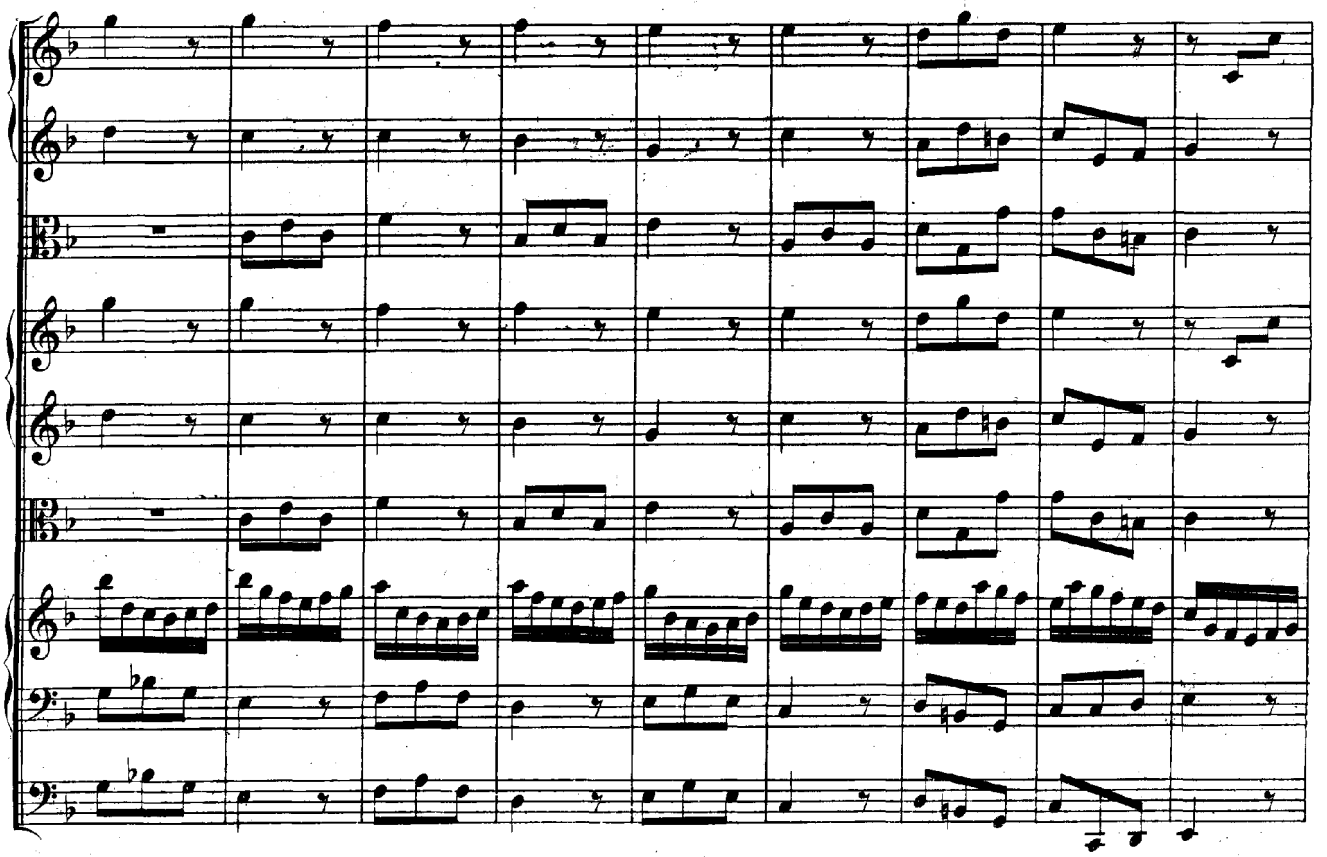

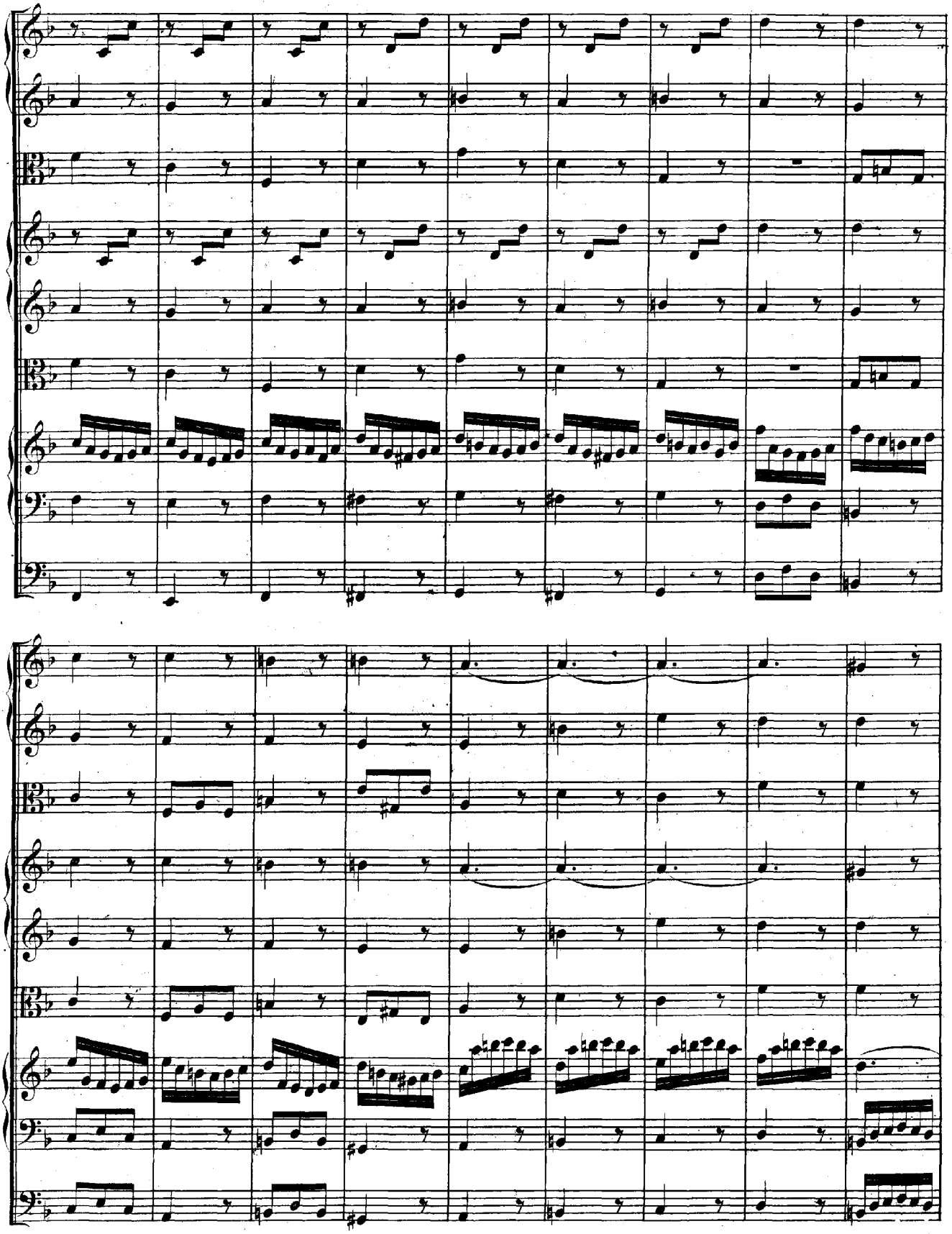

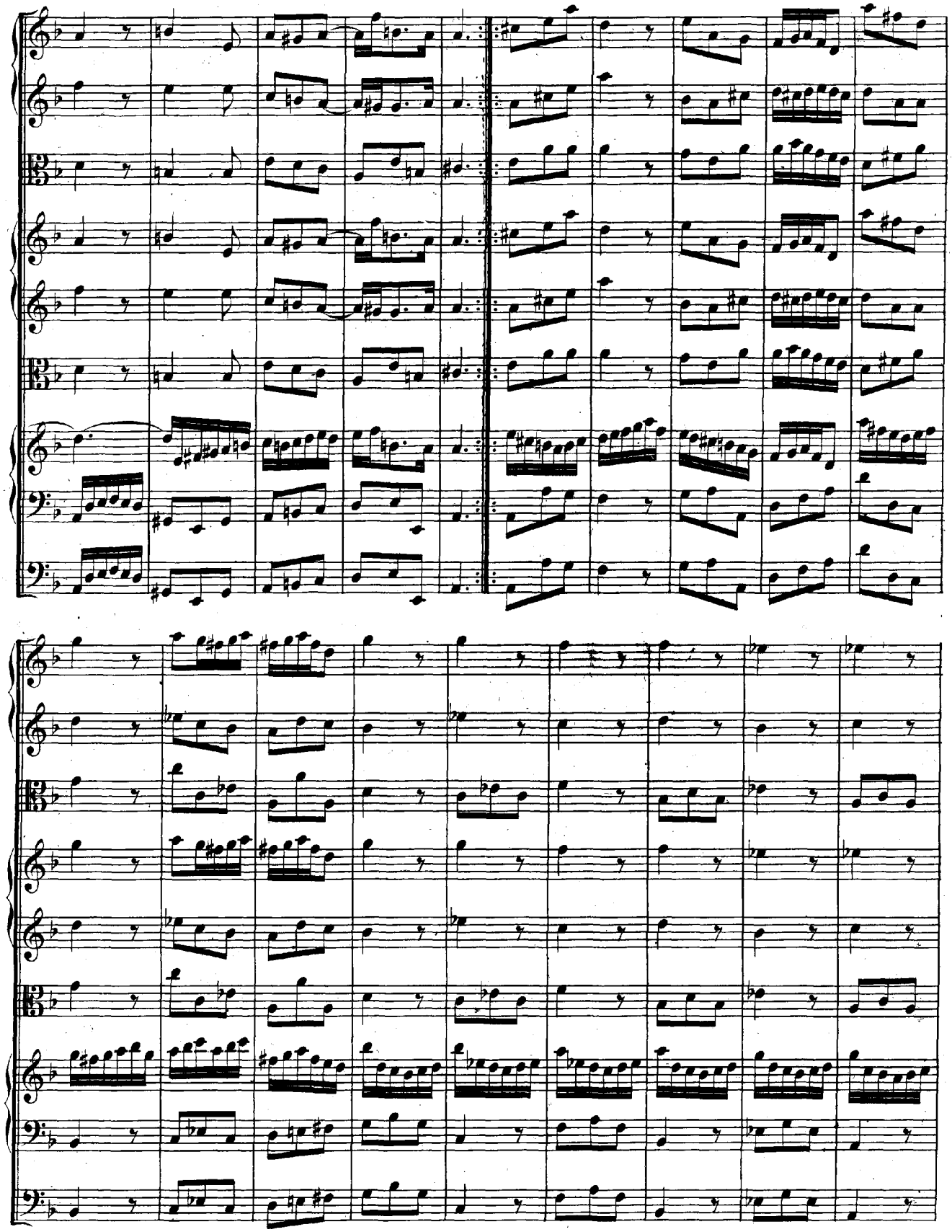

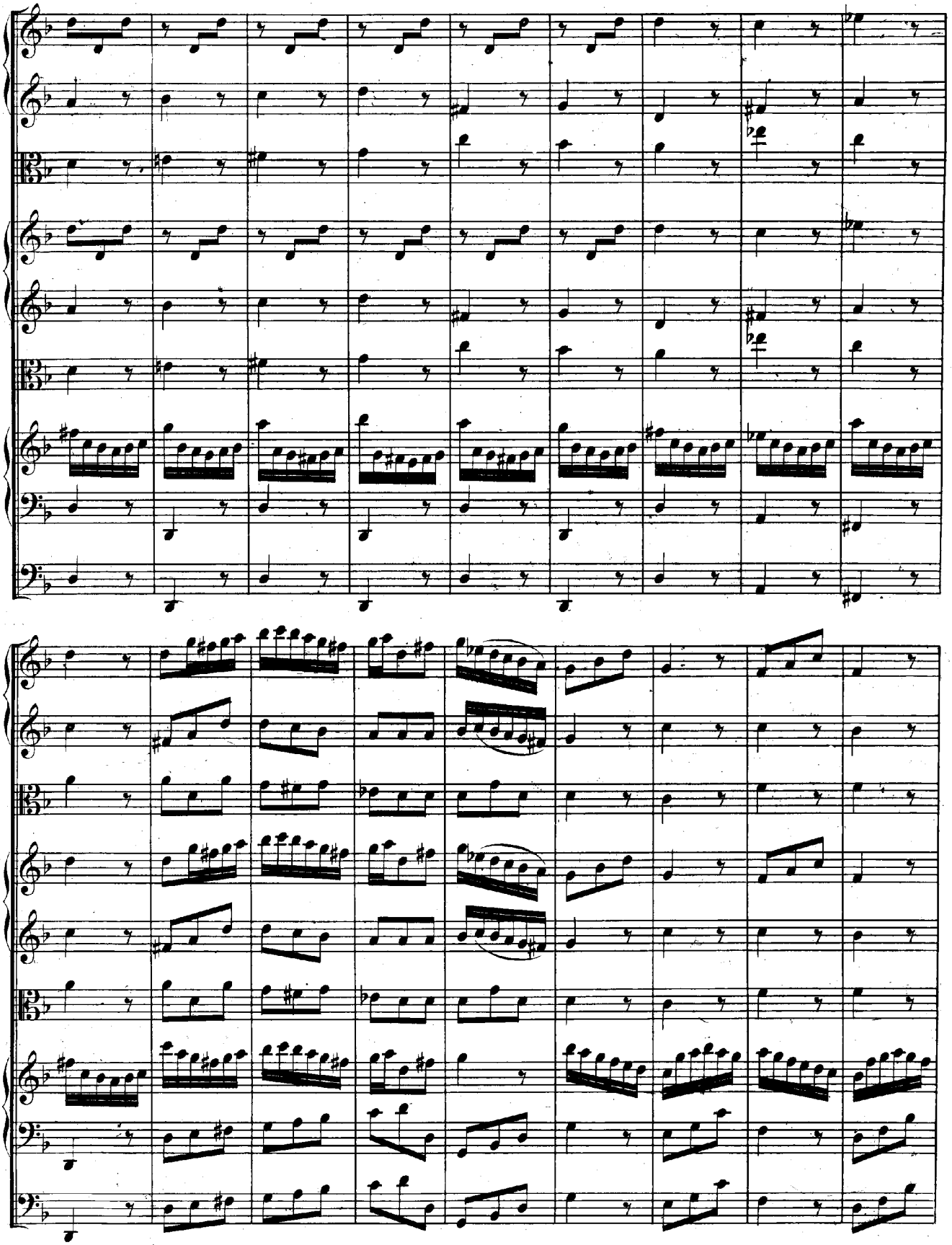

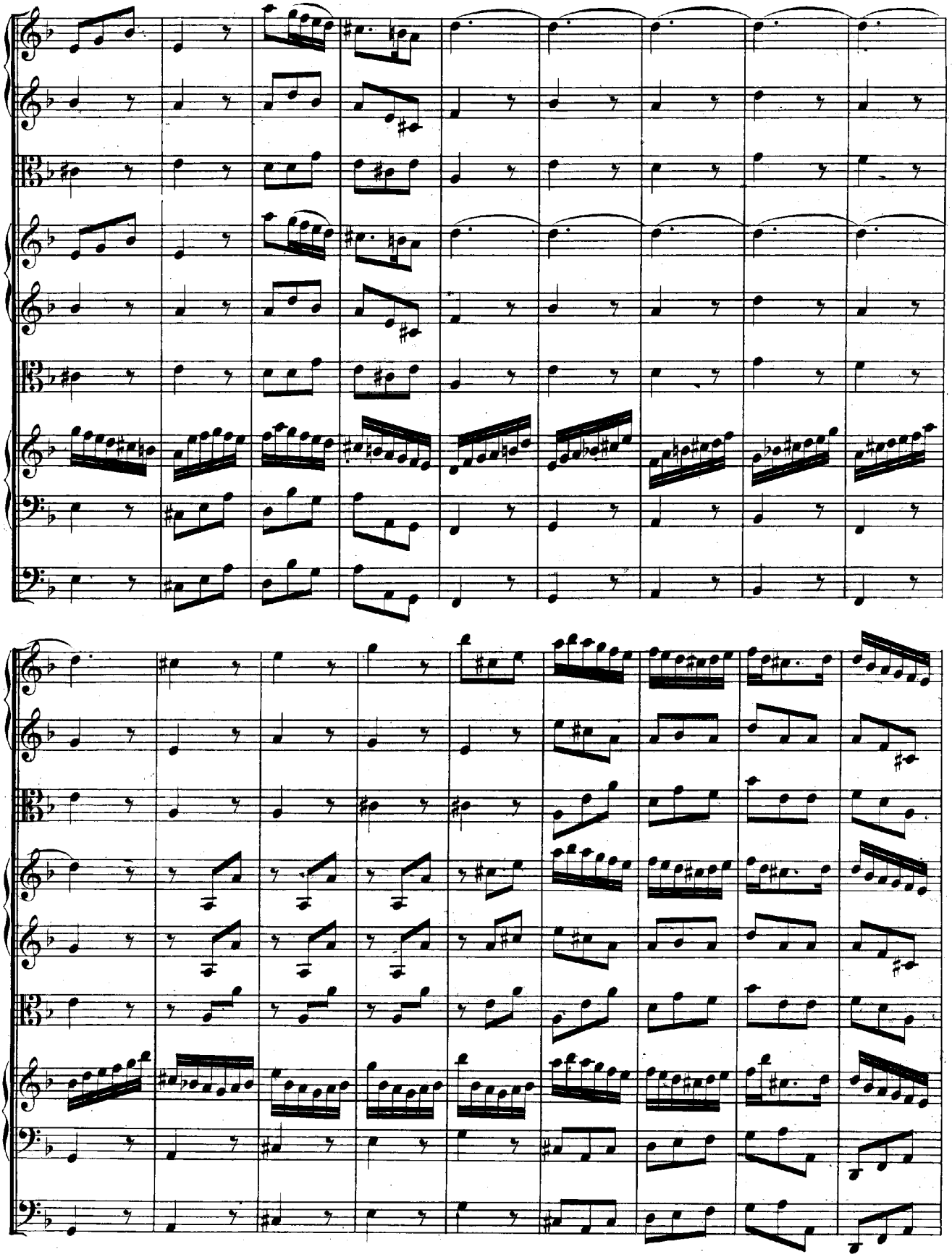

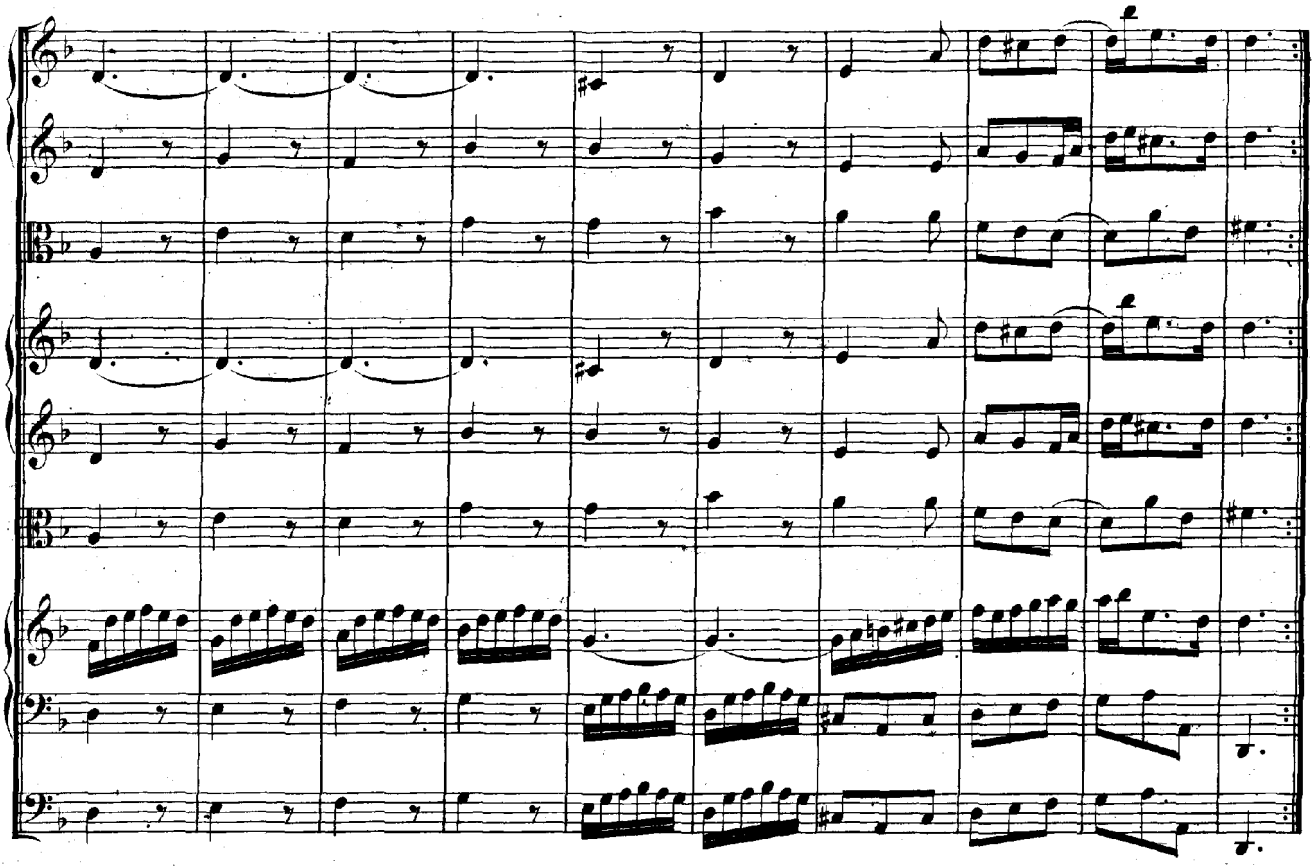

RECITATIVO.

Alto.

Organo e Continuo.

Ach, starker Gott, lass mich doch dieses stets be_denken, so kann ich dich ver_gnügt in meine Seele sen_ken. Lass mir dein sü_sses He_pha_ta das ganz ver_stock_te Herz er_wei_chen; ach! lege nur den Gnadenfinger in die Ohren, sonst bin ich gleich ver_loren. Rühr' auch das Zungen_band mit deiner starken Hand, damit ich die_se Wun_der_zeichen in heil'ger Andacht preise, und mich als Kind und Erb' er_weise.

ARIA.

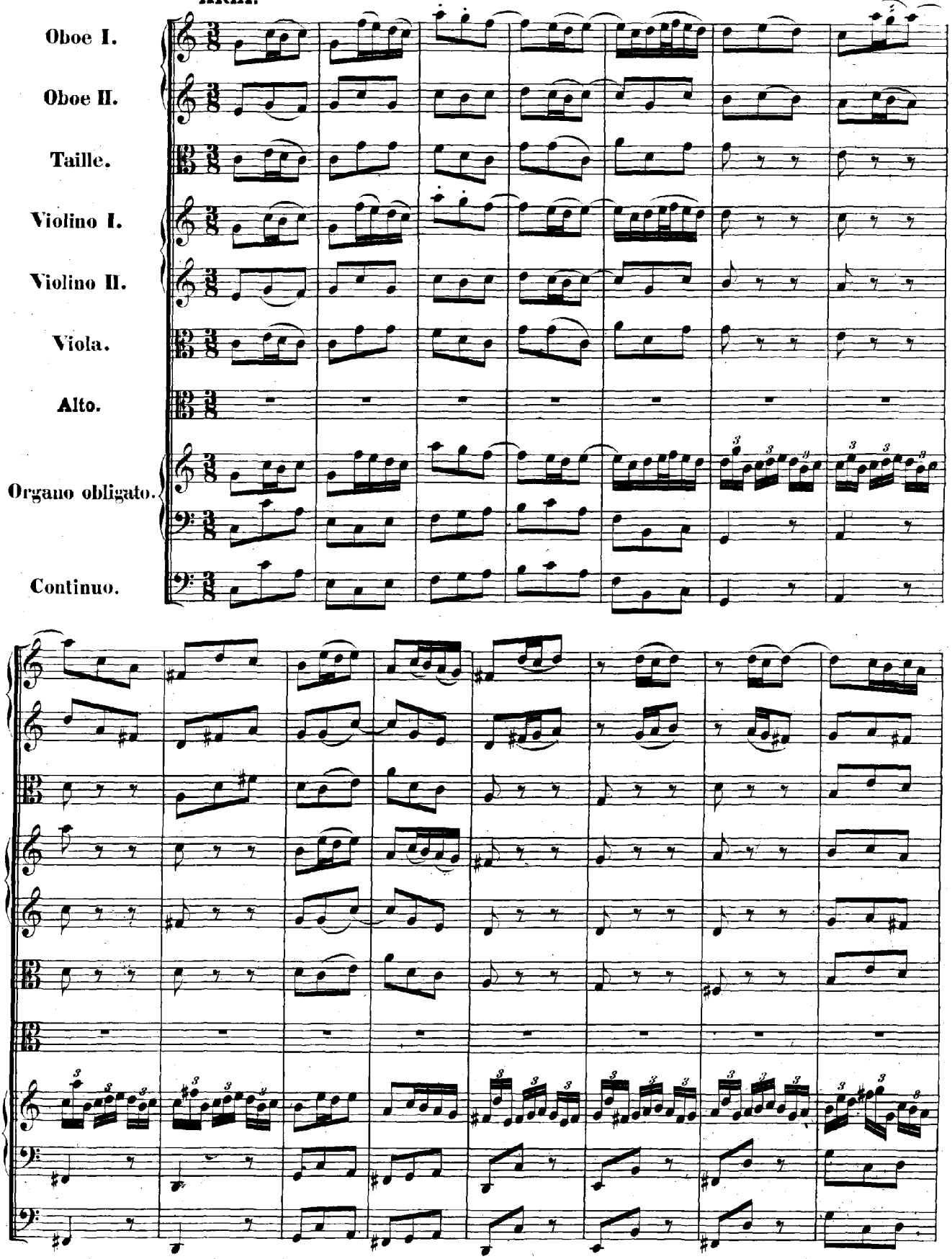
Oboe I.
Oboe II.
Taille.
Violino I.
Violino II.
Viola.
Alto.
Organo obligato.
Continuo.

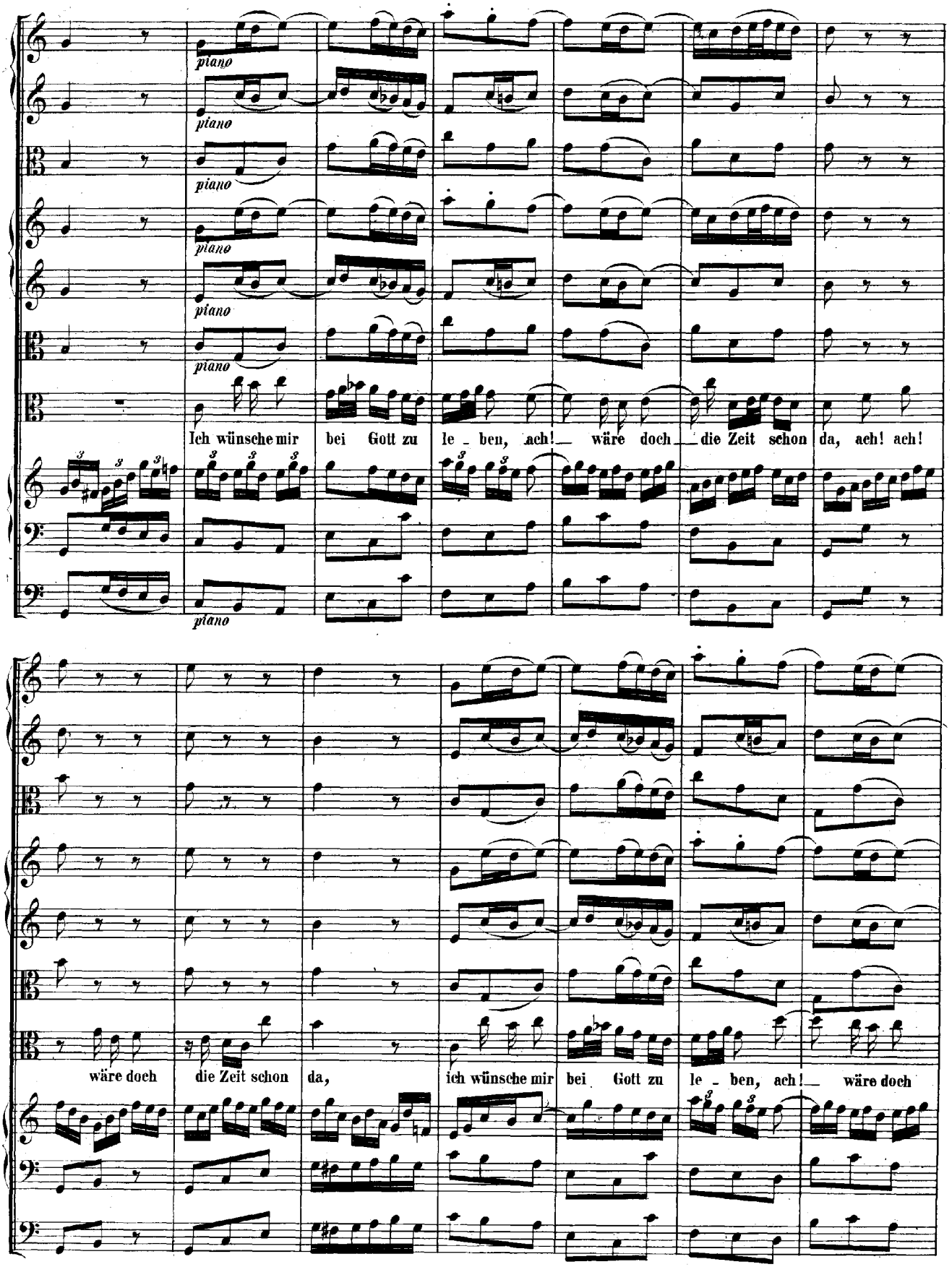
piano
piano
piano
piano
piano
piano
piano
Ich wünsche mir bei Gott zu le - ben, ach! wäre doch die Zeit schon da, ach! ach!
wäre doch die Zeit schon da, ich wünsche mir bei Gott zu le - ben, ach! wäre doch

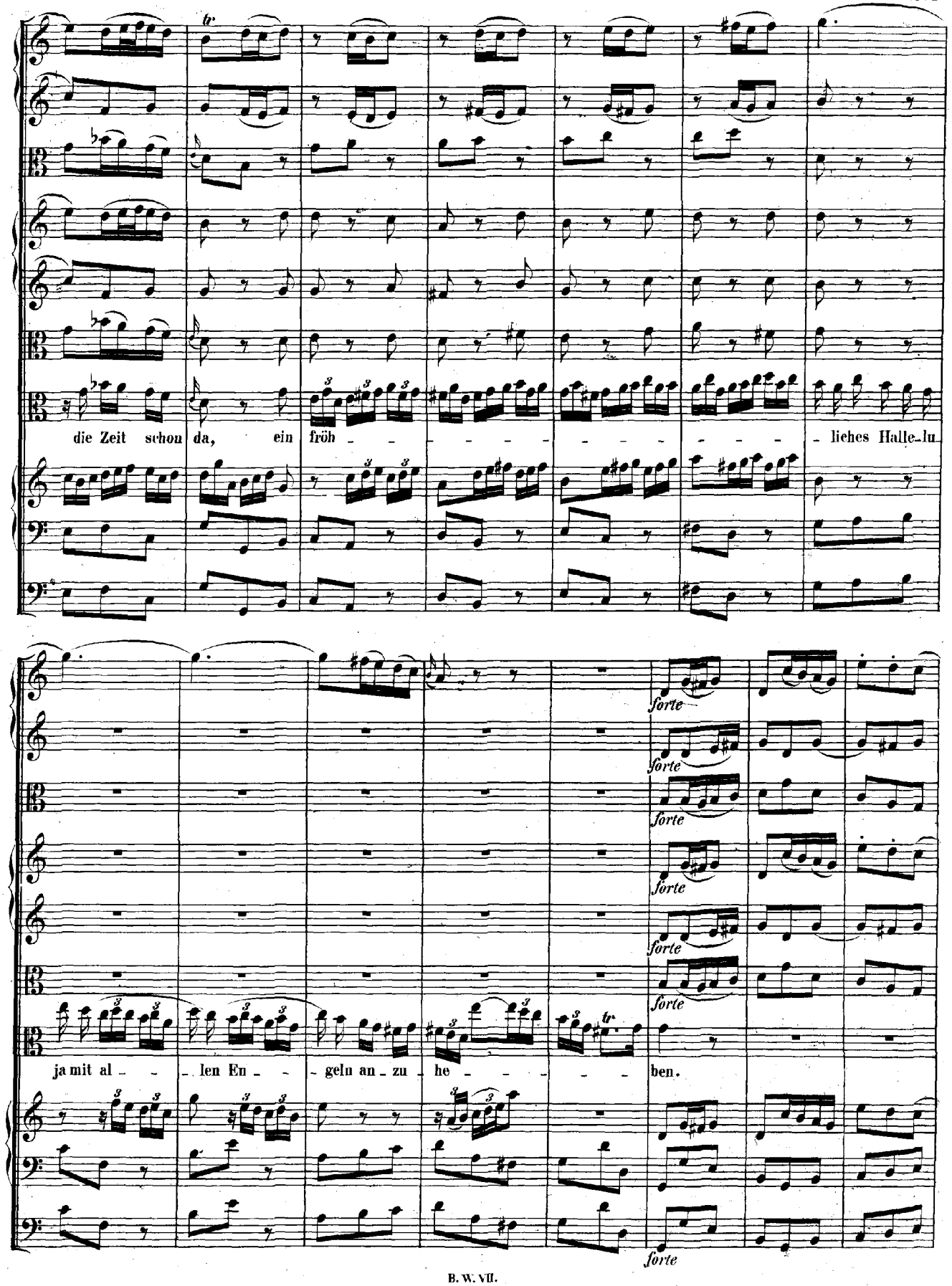
die Zeit schon da, ein fröh - - - - - - - - - - - - - - - - - - liches Halle-lu-
ja mit al - - - len En - - - geln an - zu - he - - - - - - - ben.

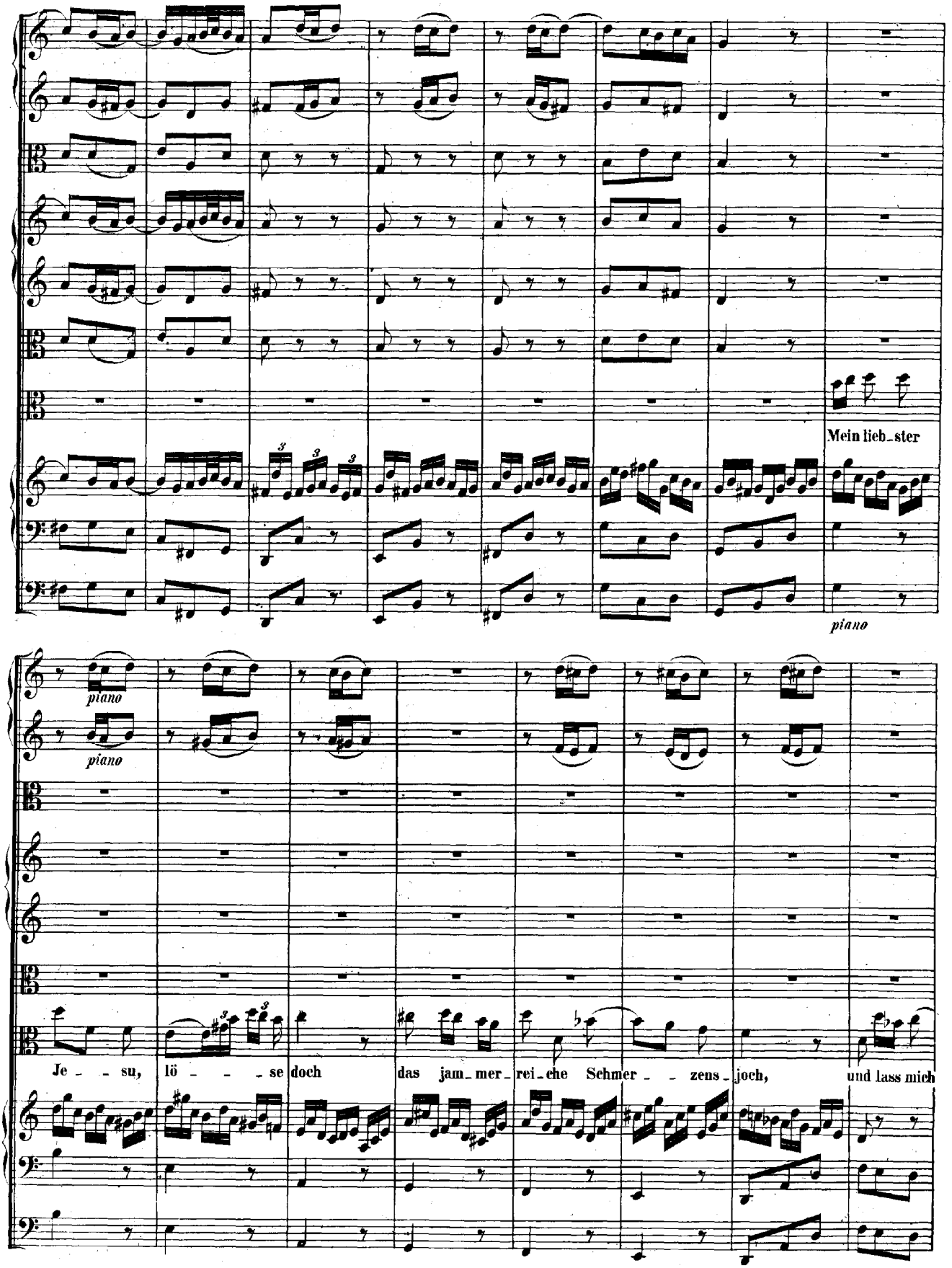
Mein lieb_ster
piano
piano
piano
Je_su, lö_se doch das jam_mer_rei_che Schmer_zens_joch, und lass mich

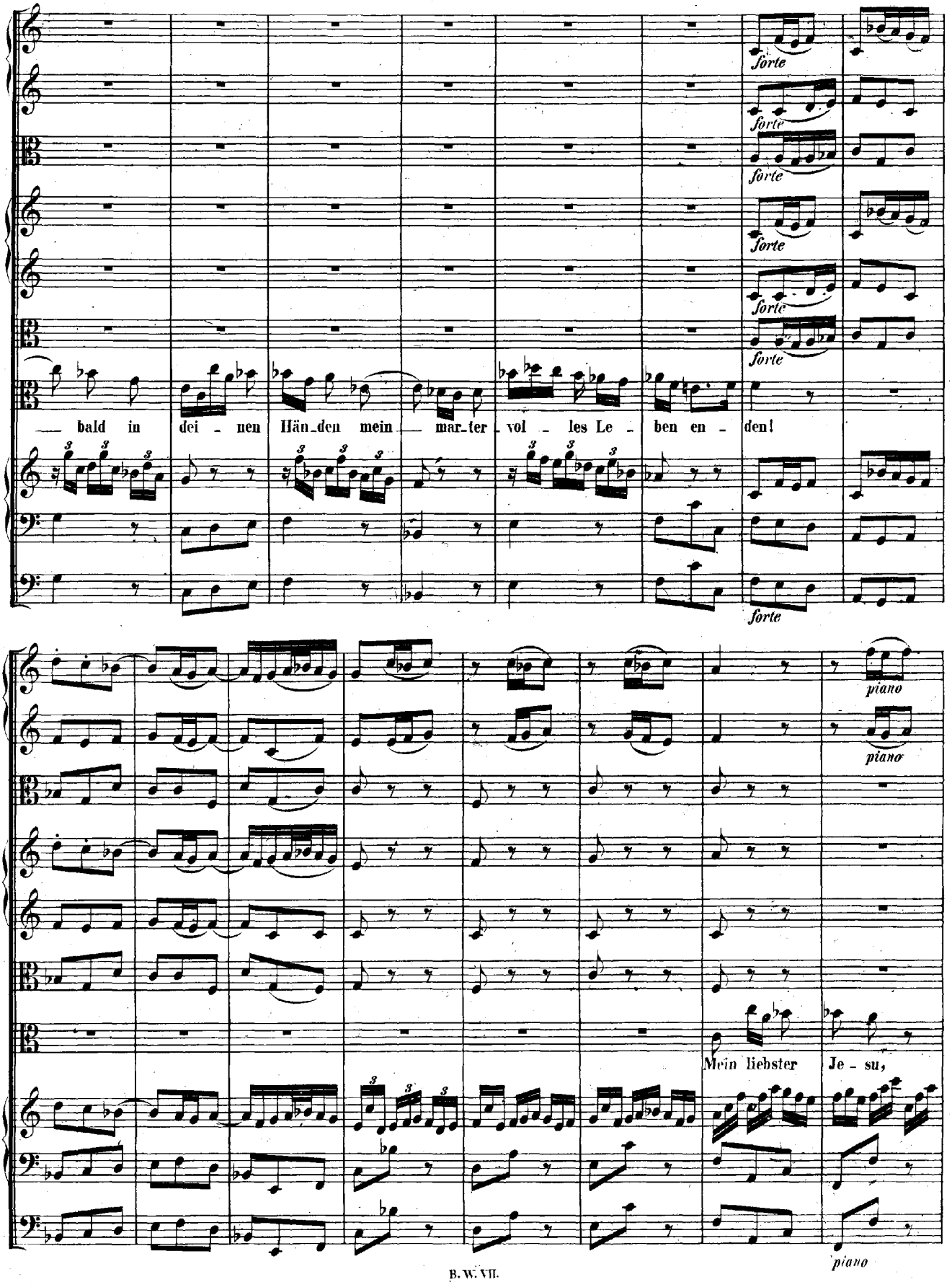
forte
forte
forte
forte
forte
forte
bald in dei - nen Hän-den mein mar-ter vol - les Le - ben en - den!
forte
piano
piano
Mein liebster Je - su,
piano

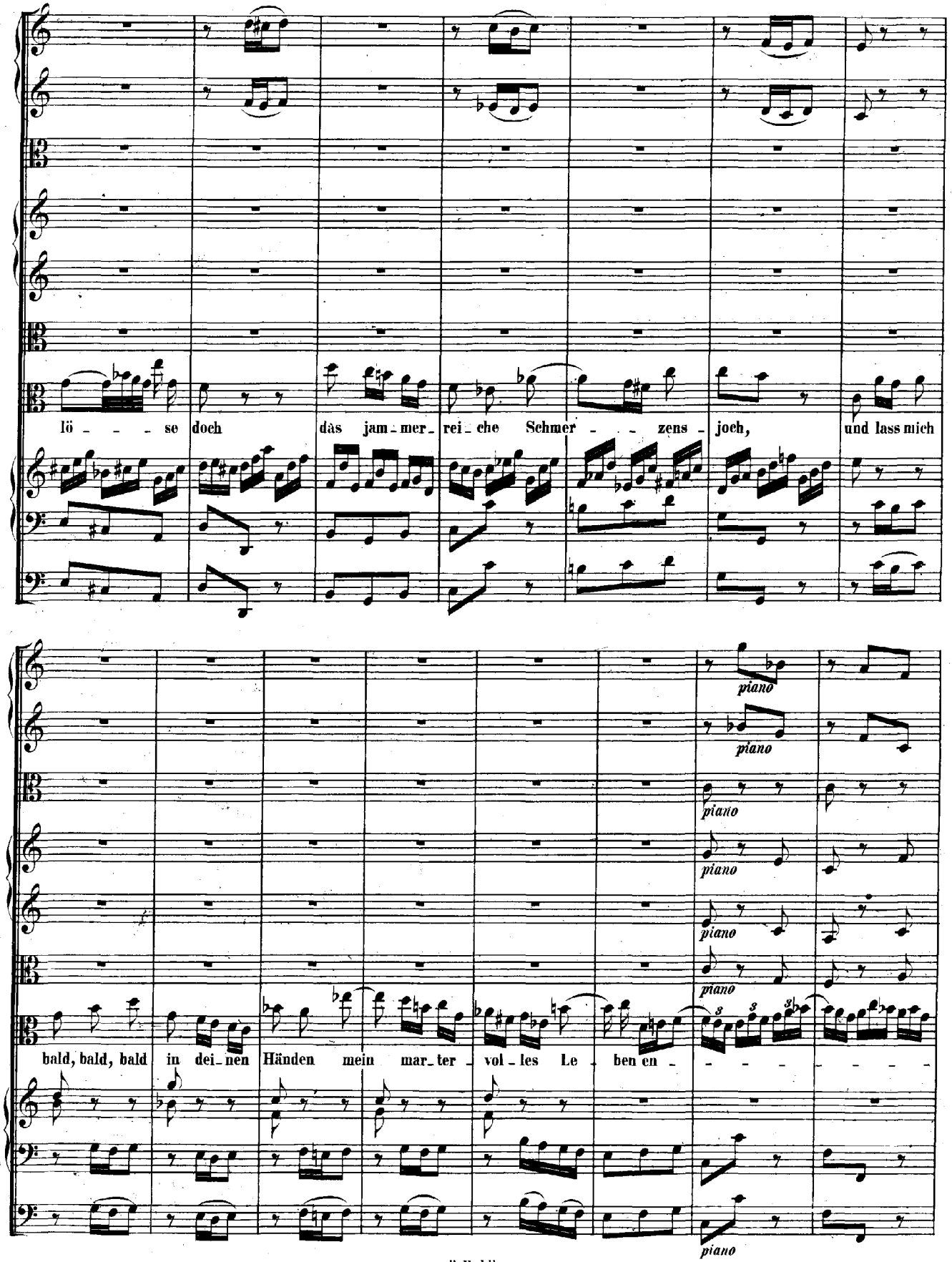
lö - - - se doch dàs jam-mer-rei-che Schmer - - - zens - joch, und lass mich
piano
piano
piano
piano
piano
piano
bald, bald, bald in dei-nen Händen mein mar-ter-vol-les Le-ben en - - - - - - - -

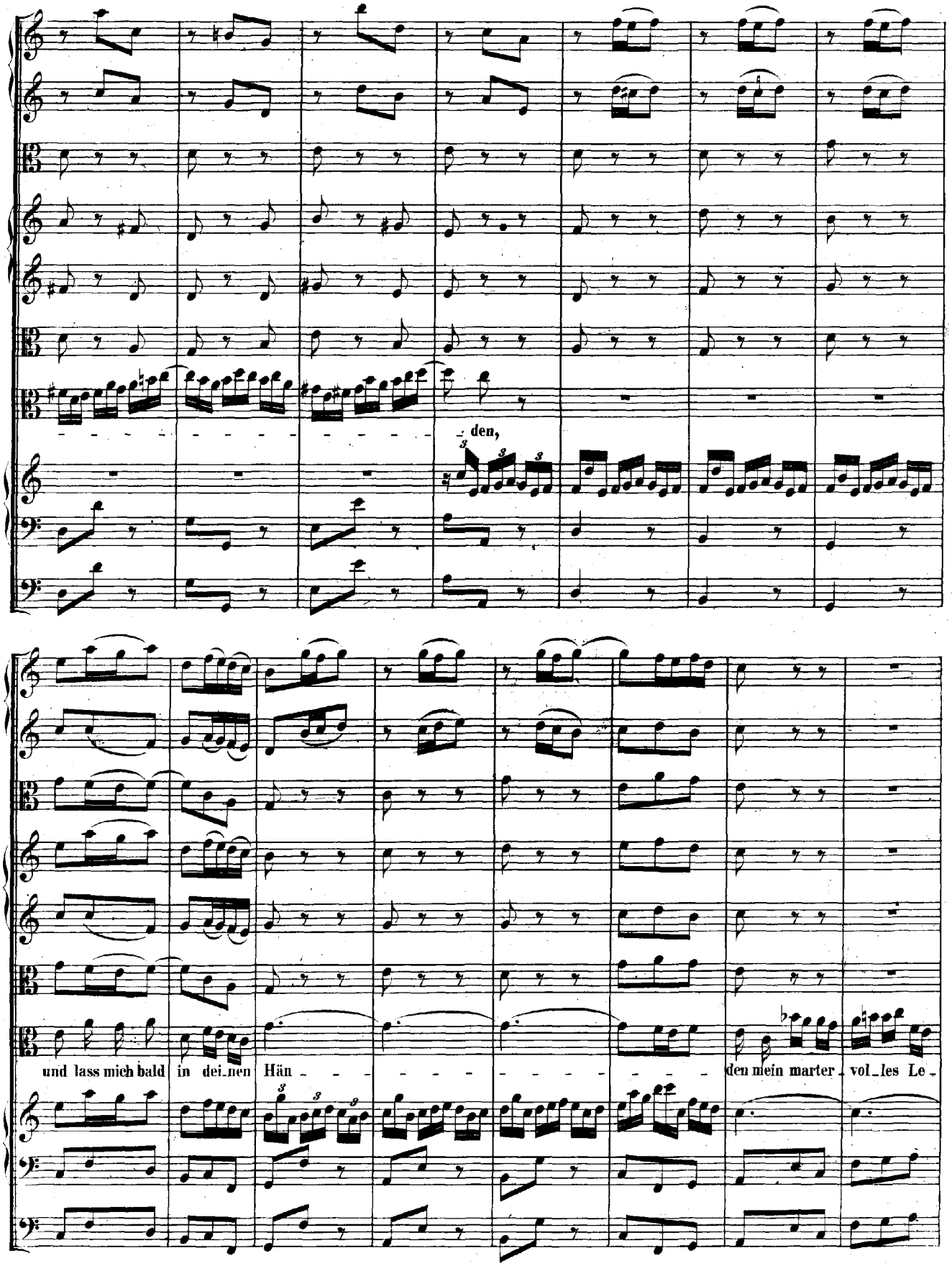
den,
und lass mich bald in dei_nen Hän _ _ _ _ _ _ _ _ _ _ _ den mein marter_ vol_les Le_

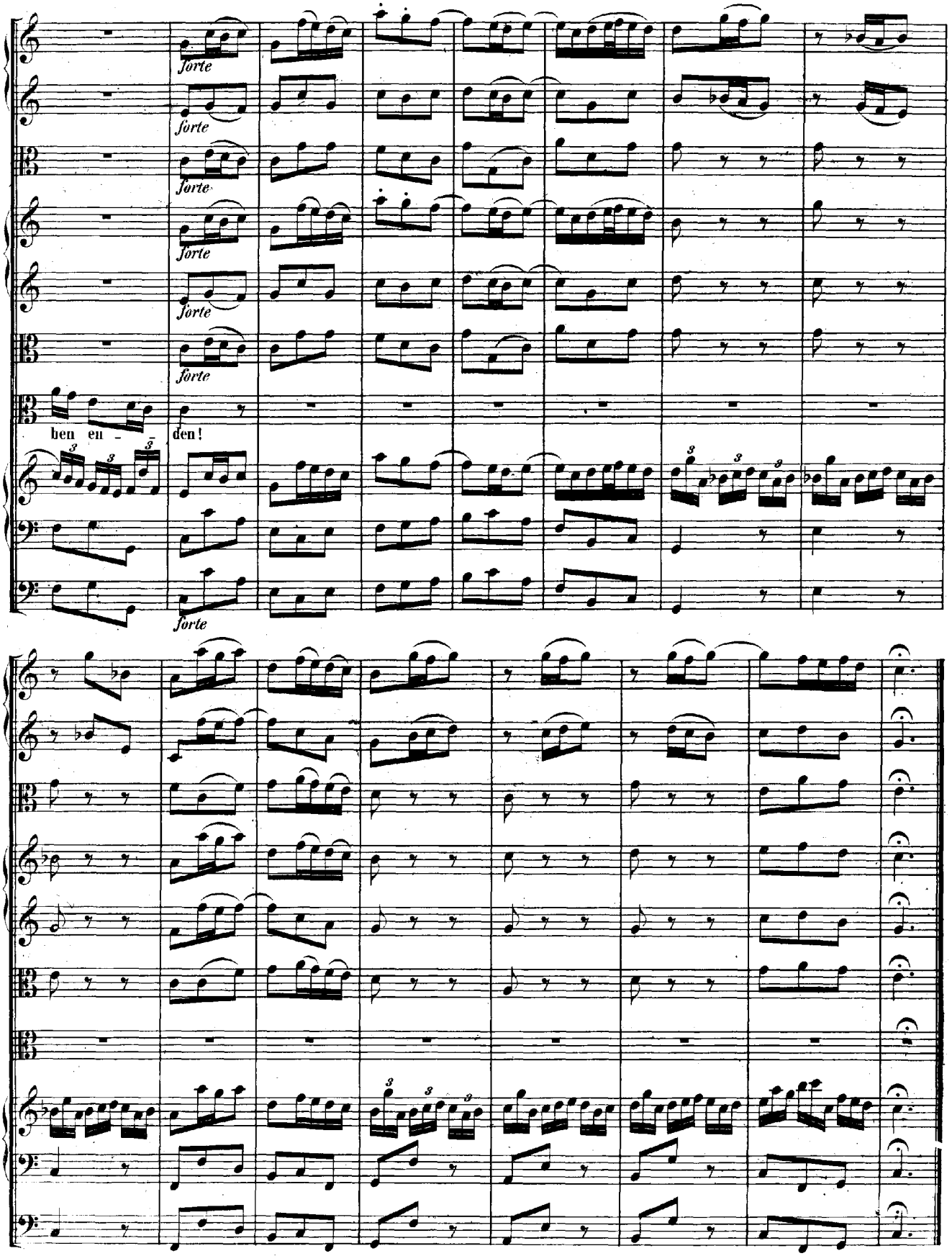
forte
forte
forte
forte
forte
forte
ben en -
den!
forte