

## SUITE No. 2

## PRELUDE (♩ = 72)

*p dolce*

4 *mp*

7 *poco a poco cresc.*

10 *mf dim.*

13

16

19 *poco a poco cresc.* *mf*

22 *dim.* *p*

25 *poco a poco cresc.*

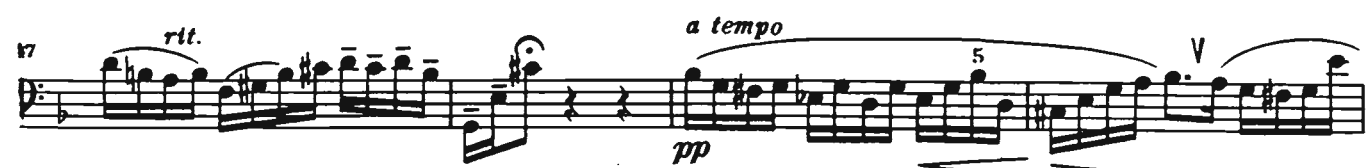
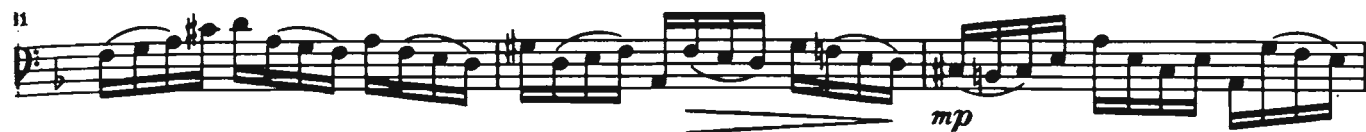

## ALLEMANDE (♩ = 72 - 76)

Dynamics and performance markings include:

- mf* (measures 1, 3, 5, 7, 9, 11, 13, 15, 17, 19, 21, 23)
- mp* (measures 9, 11, 13, 15, 17, 19, 21, 23)
- f* (measures 13, 15, 17, 19, 21, 23)
- p* (measure 19)
- cresc.* (measures 11, 13, 15, 17, 19, 21, 23)
- poco rit.* (measures 11, 13, 15, 17, 19, 21, 23)
- a tempo* (measures 11, 13, 15, 17, 19, 21, 23)
- rit.* (measures 11, 13, 15, 17, 19, 21, 23)
- poco a poco cresc.* (measures 19, 21, 23)
- poco a poco rit.* (measures 19, 21, 23)

The score includes various musical notations such as slurs, ties, and repeat signs. The final measure (24) ends with a double bar line.

## COURANTE (♩ = 88)

mf

mf

mf

sfz

mf

sfz

fp

sfz

cresc.

mf

p

mf

cresc.

f

f

sfz

dim.

p

cresc.

V

mf

f

mf

mf

dim.

p

cresc.

f

## SARABANDE (♩ = 88)

*legato*

Measures 1-25 of Sarabande. Dynamics include *p*, *mf*, *p*, *mf*, *f*, *p*, *mf*, *p*, *mf*, *pp*, *mp*, *pp*, *mp*, *pp*, *mp*, *p*, *mf*, *p*, *f*, *p*. Articulations include *V* (accents) and *legato*.

## MENUET I (♩ = 138)

Measures 1-19 of Menuet I. Dynamics include *mp*, *cresc.*, *mf*, *mf*, *mf*, *p*, *cresc.*, *mf*. Articulations include *V* (accents).

(molto rit. Final time)

## MENUET II (♩ = 144)

Measures 1-10 of Menuet II. Dynamics include *p*, *cresc.*, *mf*.

Menuet I da capo

## GIGUE (♩. = 69)

